

PLAT OF SURVEY

PART OF THE NORTHWEST 1/4 OF THE SOUTHWEST 1/4, AND PART OF THE SOUTHWEST 1/4 OF THE SOUTHWEST 1/4, ALL IN SECTION 19, TOWNSHIP 18 NORTH, RANGE 15 EAST, TOWN OF OMRO, WINNEBAGO COUNTY, WISCONSIN.

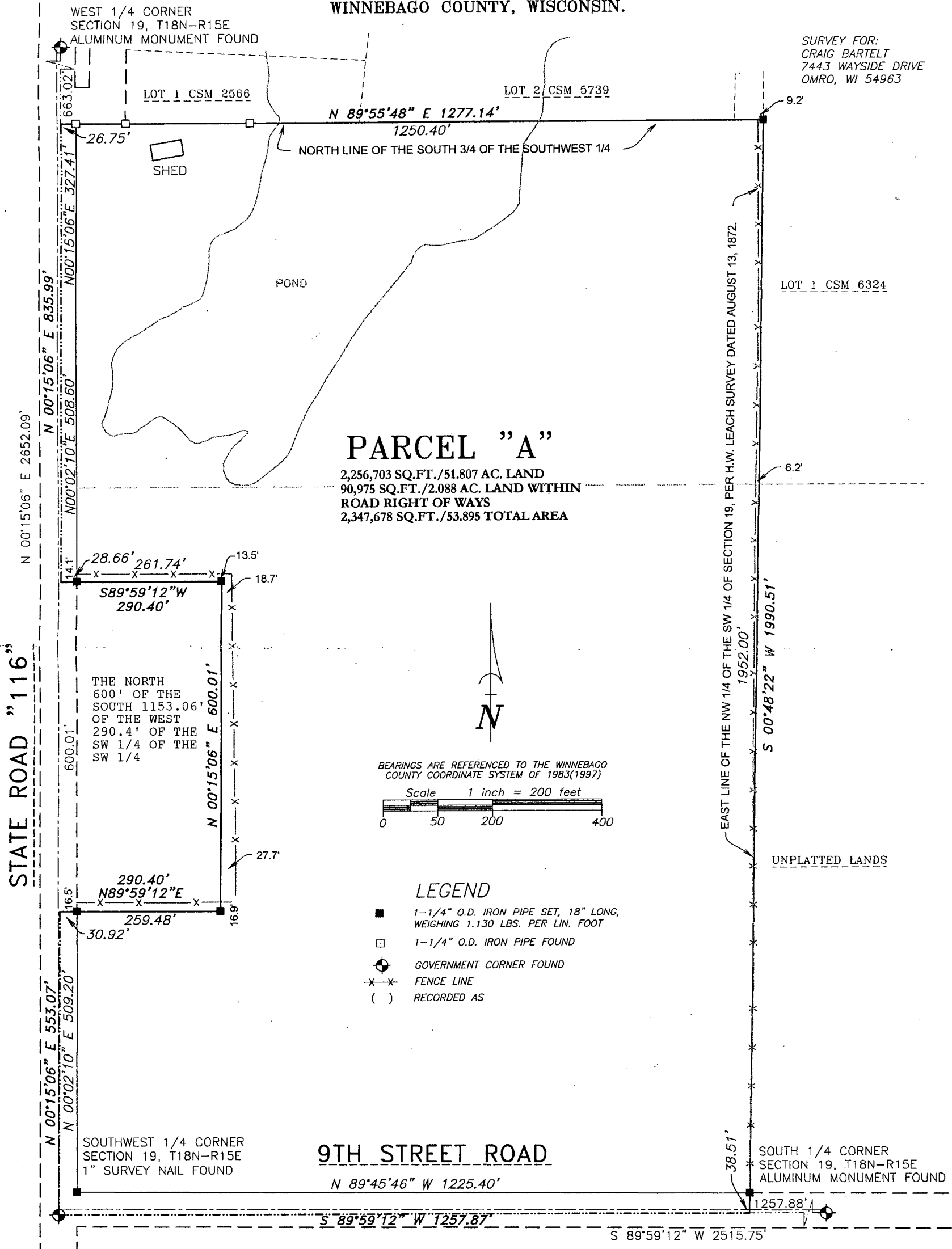

SURVEYOR'S CERTIFICATE

I hereby certify that I have surveyed the property as shown, according to official records and that the plat above drawn is an accurate and correct representation of said survey.

James E. Smith 7.10.18
Date
JAMES E. SMITH
S-1803
OSHKOSH, WI
LAND SURVEYOR

Martenson & Eisele, Inc.

101 West Main Street
Omro, WI 54963
www.martenson-eisele.com
P 920.685.6240 F 920.685.6340

Planning
Environmental
Surveying
Engineering
Architecture

PROJECT NO. 0-2264-001

FILE 2264001POS.DWG

THIS INSTRUMENT WAS DRAFTED BY: DSL