

PLAT OF SURVEY

LOT 7 AND THE NORTH 60 FEET OF LOT 8, OAK PARK PLAT, SECOND WARD, CITY OF OMRO, WINNEBAGO COUNTY, WISCONSIN, EXCEPTING THEREFROM THE NORTH 30 FEET OF SAID LOT 7.

SURVEYOR'S CERTIFICATE

I Andrew Hunter, Wisconsin Registered Land Surveyor, certify that I have surveyed the above described property and that, to the best of my knowledge and belief, the above map is a correct representation thereof and shows the size and location of the property, its exterior boundaries, the locations and dimensions of all visible major above ground structures thereon, boundary fences, apparent easements, roadways and visible encroachments, if any.

This survey is made for the exclusive use of the present owners of the property and also those who purchase, mortgage or guarantee title thereto, within one (1) year from the date hereof.

Dated: May 2, 2014

Andrew L. Hunter

Andrew Hunter, Registered Land Surveyor S - 2835



KENNEDY AVE (60')

SCALE 1"=30'

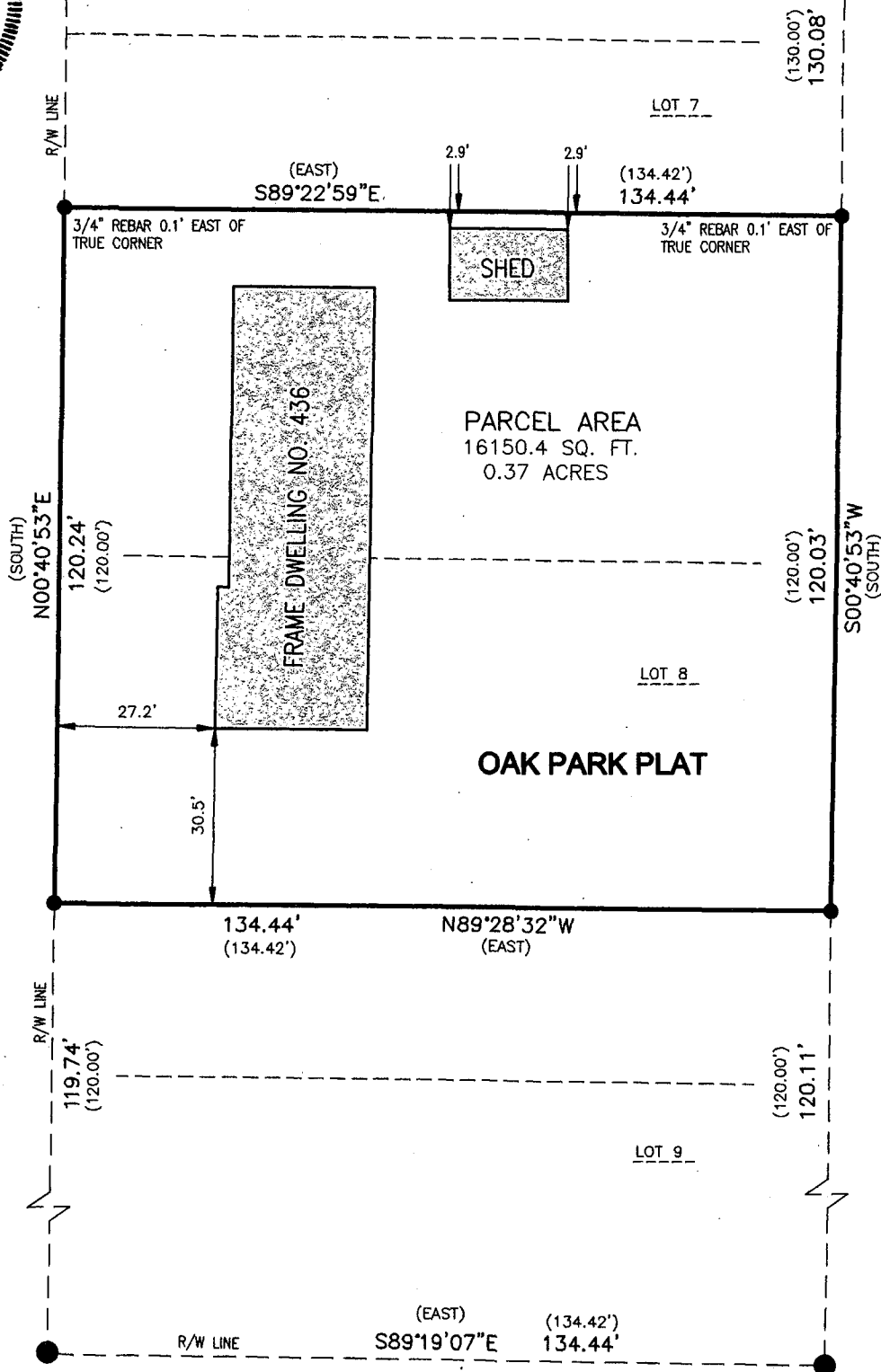

SURVEY PREPARED FOR:
LINDA BURDICK
436 KENNEDY AVE
OMRO, WI 54963
PARCEL ID NO. 2651246

LEGEND

- DENOTES 1 1/4" IRON REBAR FOUND
- DENOTES 3/4" IRON REBAR FOUND
- () DENOTES RECORD DIMENSION, WHERE DIFFERENT THAN ACTUAL MEASUREMENT

NOTES

BEARINGS ARE REFERENCED TO THE EAST RIGHT-OF-WAY LINE OF KENNEDY AVENUE WHICH BEARS N00°40'53"E PER THE WISCONSIN COUNTY COORDINATE SYSTEM (WINNEBAGO COUNTY)

DISTANCES ARE MEASURED TO THE NEAREST HUNDREDTH OF A FOOT

PARK AVE (60')

DATE 5/2/2014

PROJECT 5156

SHEET 1 OF 1



WISCONSIN
LAND SURVEYING INC.

Professional Service You Can Trust

319 DAKOTA LEE WAY, OMRO, WI 54963

www.wisconsinlandsurveying.com (920)410-1515

WI LAND SURVEYING