

PLAT OF SURVEY

SHEET 1 OF 2

Exterior boundary per W.D. Doc.#1115924, Q.C.D. #1371945, Q.C.D. #1371944 and Q.C.D. #1372635

A PART OF OUTLOT 3, BLACKMER'S FIRST ADDITION TO THE VILLAGE OF OMRO, AS RECORDED IN VOLUME 2 ON PAGE 79 OF PLATS AND A PART OF LOT 1 OF WINNEBAGO COUNTY CERTIFIED SURVEY MAP NO. 2192, AS RECORDED IN VOLUME 1 OF CERTIFIED SURVEY MAPS ON PAGE 2192, AS DOCUMENT NO. 745450, BEING LOCATED IN SECTION 18, T.18N., R.15E., CITY OF OMRO, WINNEBAGO COUNTY, WISCONSIN, CONTAINING ±21,924 SQUARE FEET OF LAND.

SURVEY FOR: Dorothy Sorenson
555 W. Huron Street
Omro, WI

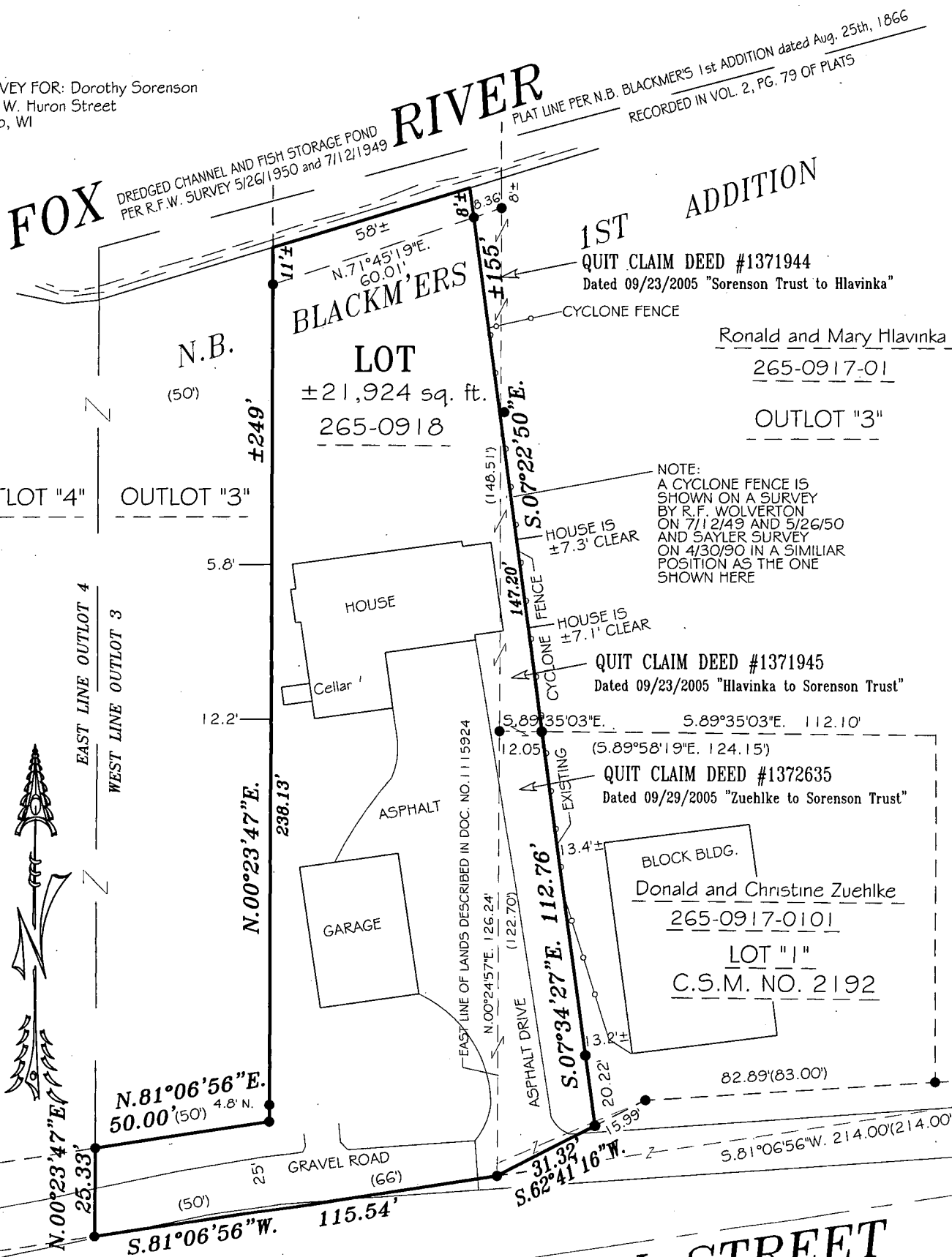

SURVEYOR'S CERTIFICATE

I, hereby certify that I have surveyed the property as shown and described, and that the plat shown is a true and accurate representation of the survey, to the best of my knowledge and belief. Kromm Land Surveying LLC has made no investigation of independent search for easements or recorded encumbrances, restrictive covenants, or any other facts that an accurate and current title search may disclose. This survey is valid only if print has original seal and signature.

Thomas M Kromm 12/9/05

Wisconsin Registered Land Surveyor

Date

KROMM LAND SURVEYING LLC.
1284 Harold Drive
Menasha, WI 54952
920-996-9649

L-1720