

PLAT OF SURVEY

LOT 68, OF WESTERN ADDITION TO THE TOWN PLAT OF OMRO,
IN THE CITY OF OMRO, WINNEBAGO COUNTY, WISCONSIN.

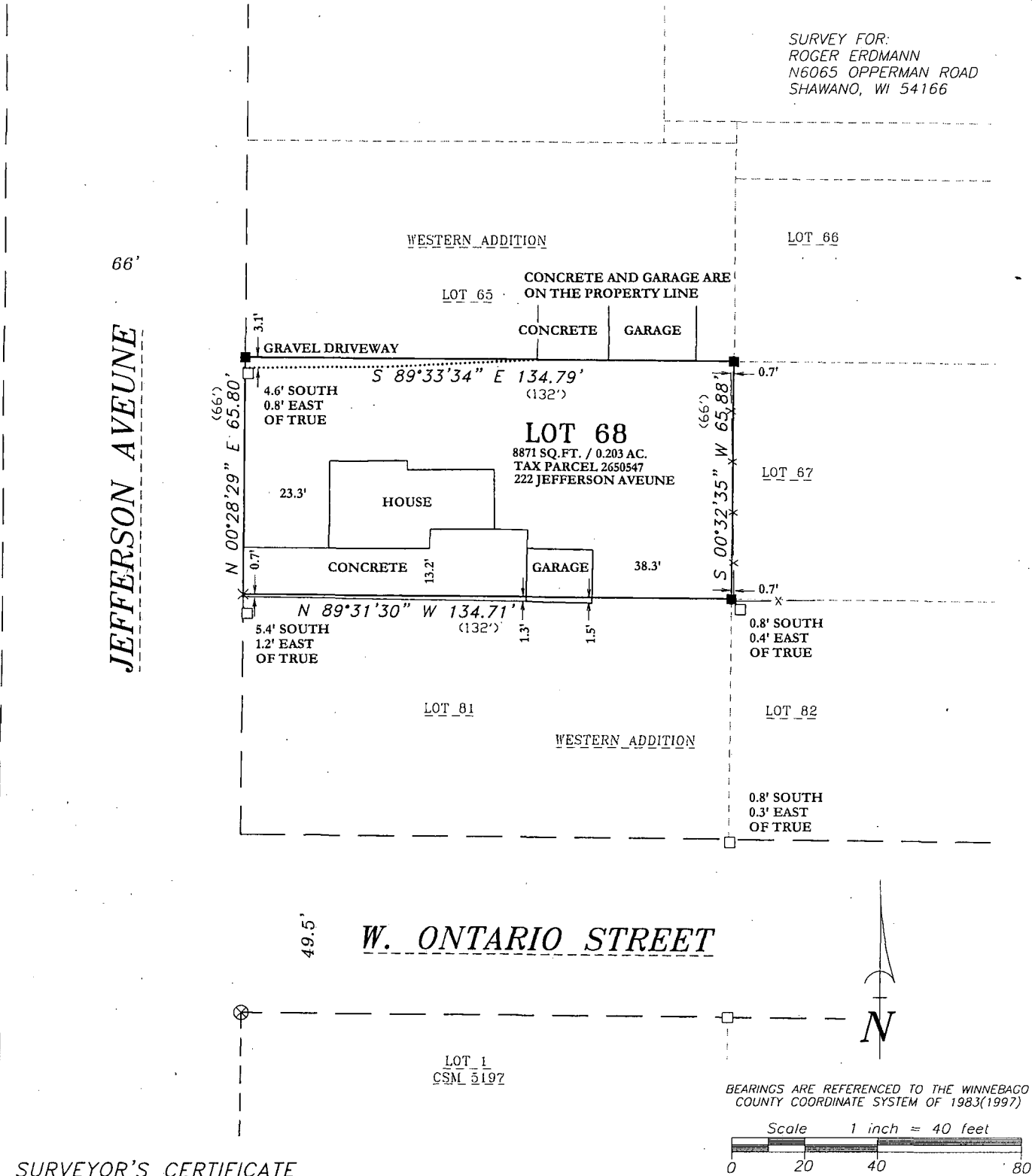

SURVEYOR'S CERTIFICATE

I hereby certify that I have surveyed the property as shown, according to official records and that the plat above drawn is an accurate and correct representation of said survey.

James Smith Oct 22, 2012
Wisconsin Registered Land Surveyor Date

LEGEND

- 1-1/4" O.D. IRON PIPE SET, 18" LONG, WEIGHING 1.130 LBS. PER LIN. FOOT
- CHISELED "X" SET
- 1" O.D. IRON PIPE FOUND
- CHISELED "X" FOUND
- FENCE LINE
- RECORDED AS

Martenson & Eisele, Inc.

109 West Main Street
Omro, WI 54963
www.martenson-eisele.com
P 920.685.6240 F 920.685.6340

Planning
Environmental
Surveying
Engineering
Architecture



PROJECT NO. 0-1755-001
FILE 1755001POS.DWG

THIS INSTRUMENT WAS DRAFTED BY: DSL