

PLAT OF SURVEY

LOT 99, OF WESTERN ADDITION TO THE TOWN PLAT OF OMRO,
IN THE CITY OF OMRO, WINNEBAGO COUNTY, WISCONSIN.

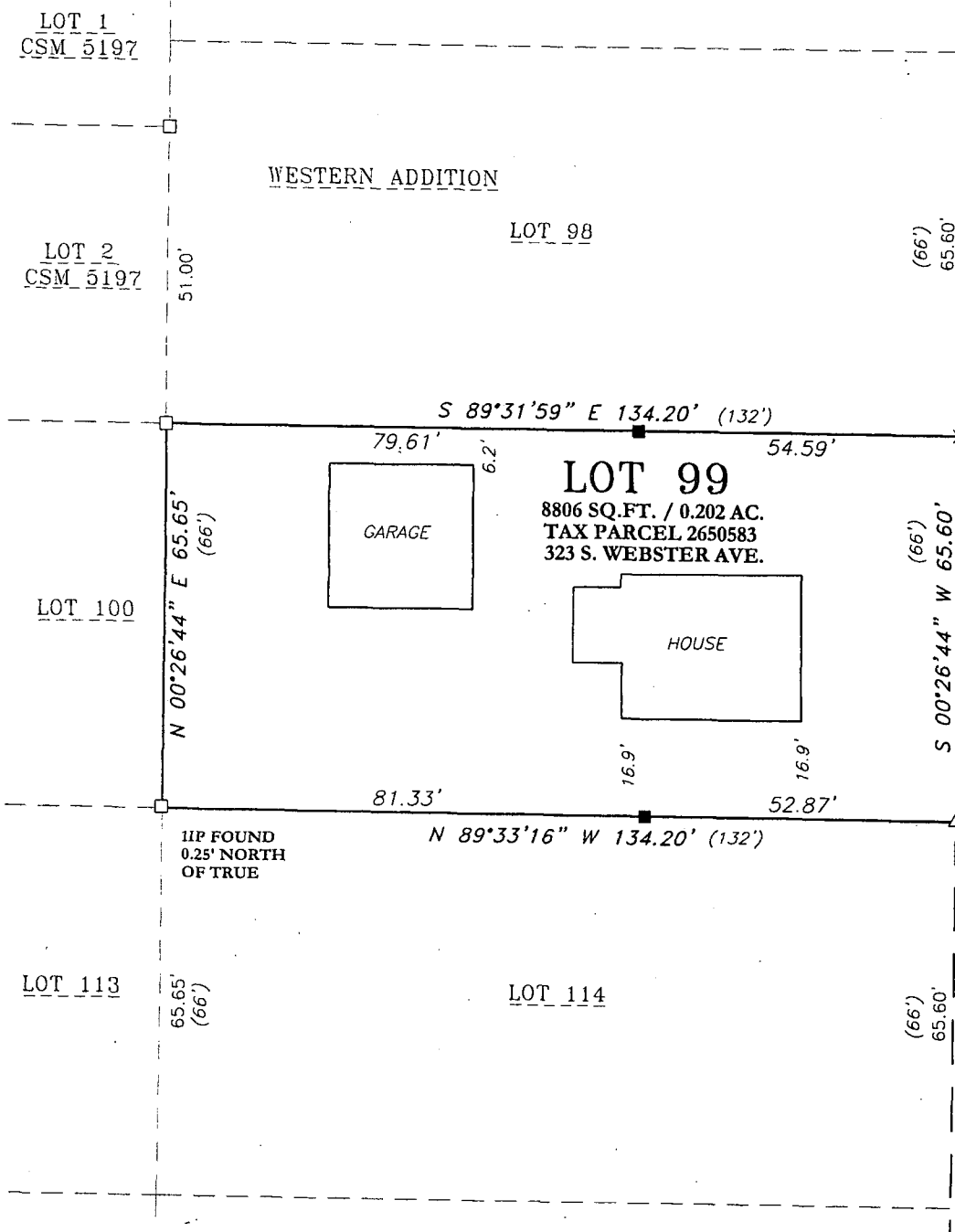

SURVEY FOR:
LYNN HASSE
323 S. WEBSTER AVE.
OMRO, WI 54963

66'
S. WEBSTER AVEUNE

SURVEYOR'S CERTIFICATE

I hereby certify that I have surveyed the property as shown, according to official records and that the plat above drawn is an accurate and correct representation of said survey.

James E. Smith 7.5.11
Wisconsin Registered Land Surveyor Date

BEARINGS ARE REFERENCED TO THE WINNEBAGO COUNTY COORDINATE SYSTEM OF 1983(1997)



LEGEND

- 1-1/4" O.D. IRON PIPE SET, 18" LONG, WEIGHING 1.130 LBS. PER LIN. FO
- × CHISELED "X" SET
- 1-1/4" O.D. IRON PIPE FOUND
- △ "DRILLED HOLE" IN SIDEWALK FOUND
- () RECORDED AS

Martenson & Eisele, Inc.



109 West Main Street
Omro, WI 54963
www.martenson-eisele.com
P 920.685.6240 F 920.685.6340

Planning
Environmental
Surveying
Engineering
Architecture

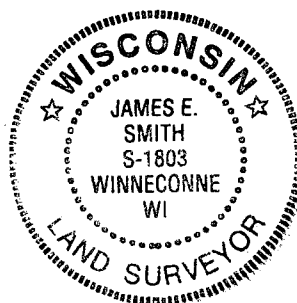

PROJECT NO. 0-1644-001

FILE 1644001POS.DWG

THIS INSTRUMENT WAS DRAFTED BY: DSL