

"PLAT OF SURVEY"

LOT 104 OF THE WESTERN ADDITION TO THE TOWN PLAT OF OMRO,
LOCATED IN GOVERNMENT LOT 1 OF SECTION 18, TOWNSHIP 18 NORTH,
RANGE 15 EAST, CITY OF OMRO, WINNEBAGO COUNTY, WISCONSIN.

NOTES:

- NOT ALL IMPROVEMENTS HAVE BEEN SHOWN.
- PRIOR TO ANY CONSTRUCTION OR OTHER LAND USE ACTIVITY, ALL BUILDING SETBACKS AND OTHER LAND USE REQUIREMENTS SHOULD BE VERIFIED WITH THE CITY OF OMRO.
- FIELD SURVEY DATE: 10/12/2022

NORTH IS REFERENCED TO THE SOUTH LINE OF
THE NORTHEAST 1/4 OF SECTION 18, TOWNSHIP
18 NORTH, RANGE 15 EAST, CITY OF OMRO,
WINNEBAGO COUNTY, WISCONSIN, WHICH BEARS
S89°41'24"W PER THE WISCONSIN COUNTY
COORDINATE SYSTEM (WINNEBAGO COUNTY)

LEGEND:

- = EXISTING 5/8" SMOOTH ROD
- ✕ = CHISELED "X" SET
- ⊕ = 1" I.D. ROUND IRON PIPE FOUND (UNLESS NOTED OTHERWISE)
- ⊙ = EXISTING BERNTSEN MONUMENT
- +— = EXISTING FENCE
- () = RECORDED AS BEARING OR DISTANCE

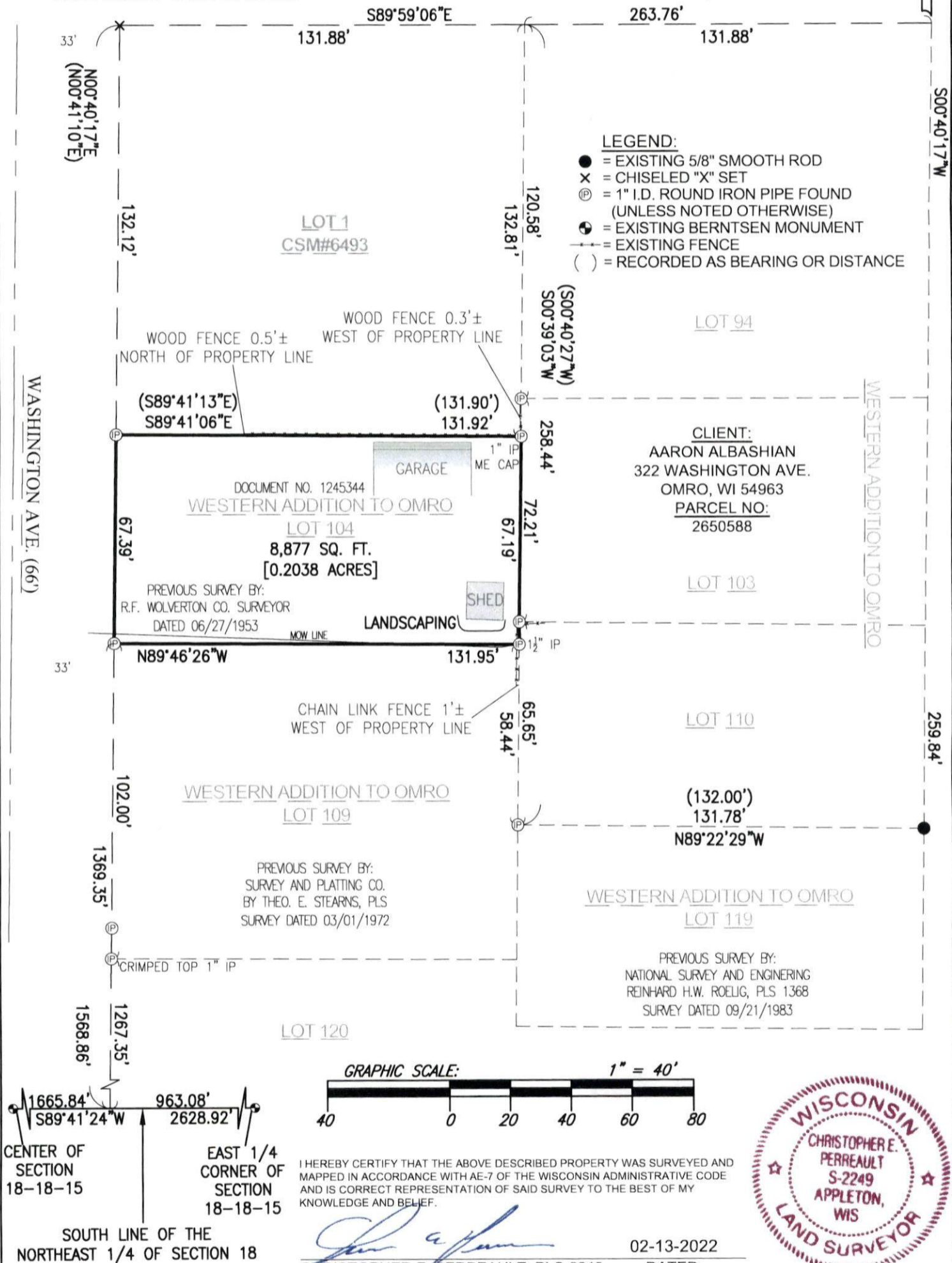

CAROW LAND SURVEYING CO., INC.

615 N. LYNNDAL DRIVE, P.O. BOX 1297
APPLETON, WISCONSIN 54912-1297
PHONE: (920)731-4168 FAX: (920)731-5673

SCALE
1" = 40'

DRAWN BY
jdb- SMW

PROJECT NO.
A2209.46