

PLAT OF SURVEY

LOT 1 OF BLOCK 2 IN SLEEPY HOLLOW ESTATES, BEING PART OF THE NORTHWEST 1/4 OF THE SOUTHEAST 1/4 OF SECTION 17, TOWNSHIP 18 NORTH, RANGE 15 EAST, CITY OF OMRO, WINNEBAGO COUNTY, WISCONSIN.

SURVEY FOR:
LINDA LEE TAYLOR
814 HARRISON AVENUE
OMRO, WI 54963

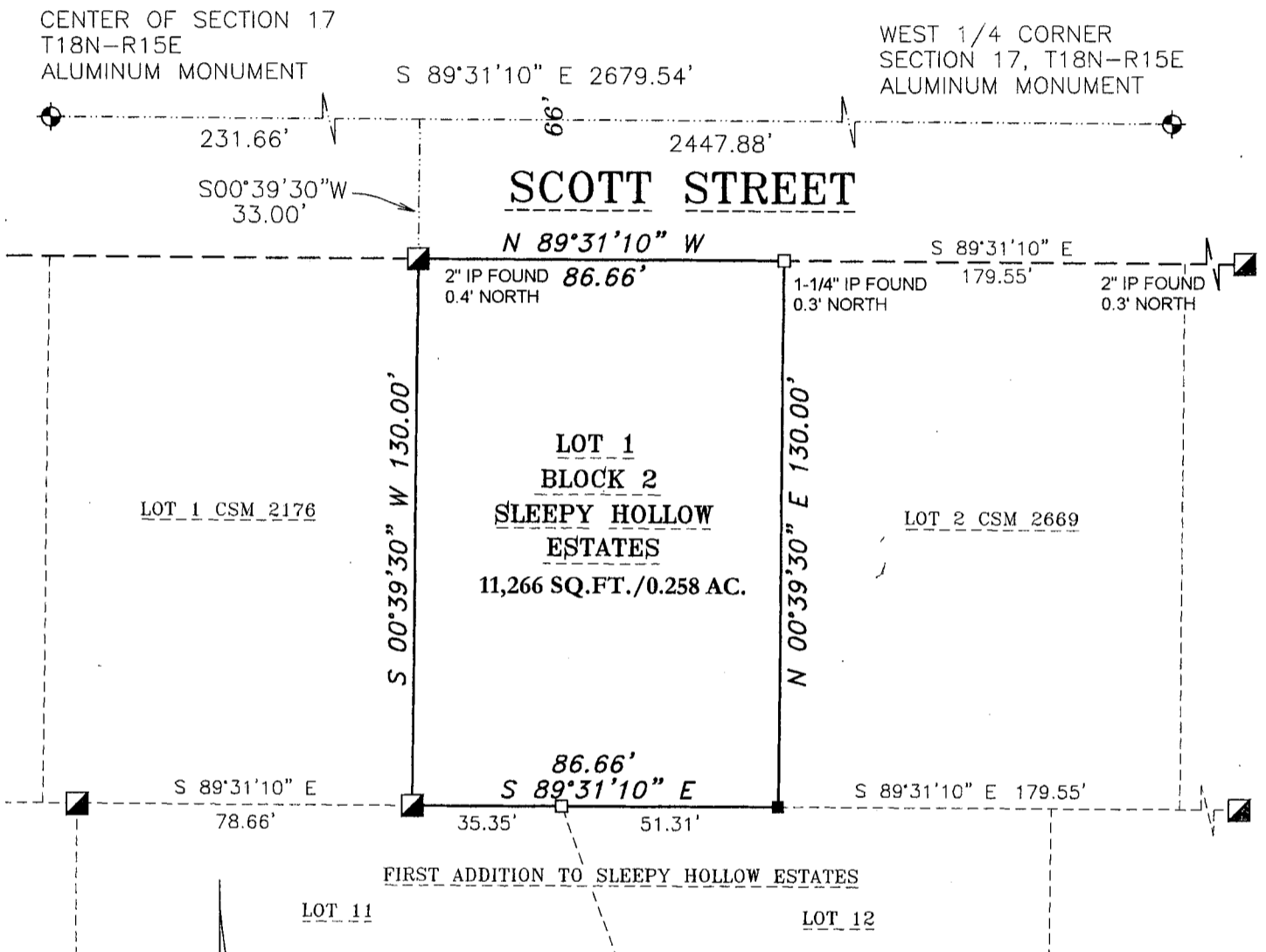

SURVEYOR'S CERTIFICATE

I hereby certify that I have surveyed the property as shown, according to official records and that the plat above drawn is an accurate and correct representation of said survey.

James E. Smith 6-10-15
Wisconsin Professional Land Surveyor

Date

LEGEND

- 1-1/4" O.D. IRON PIPE SET, 18" LONG, WEIGHING 1.130 LBS. PER LIN. FOOT
- 1-1/4" O.D. IRON PIPE FOUND
- ▣ 2" O.D. IRON PIPE FOUND
- ⊙ GOVERNMENT CORNER FOUND
- () RECORDED AS

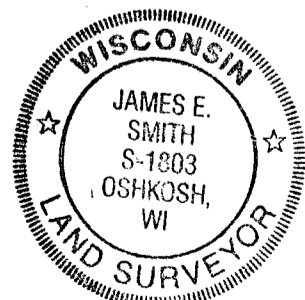

Martenson & Eisele, Inc.



109 West Main Street
Omro, WI 54963
www.martenson-eisele.com
P 920.685.6240 F 920.685.6340

Planning
Environmental
Surveying
Engineering
Architecture

PROJECT NO. 0-1946-001

FILE 1946001POS.DWG

THIS INSTRUMENT WAS DRAFTED BY: DSL