

PLAT OF SURVEY

LOT 12, BECKWORTH PLANTATION, BEING PART OF THE NORTHWEST 1/4 OF THE SOUTHEAST 1/4 OF SECTION 17, TOWNSHIP 18 NORTH, RANGE 15 EAST, CITY OF OMRO, WINNEBAGO COUNTY, WISCONSIN.

SURVEY FOR:
CHRISTOPHER HAHN
893 MCKINLEY AVENUE
OMRO, WI 54963

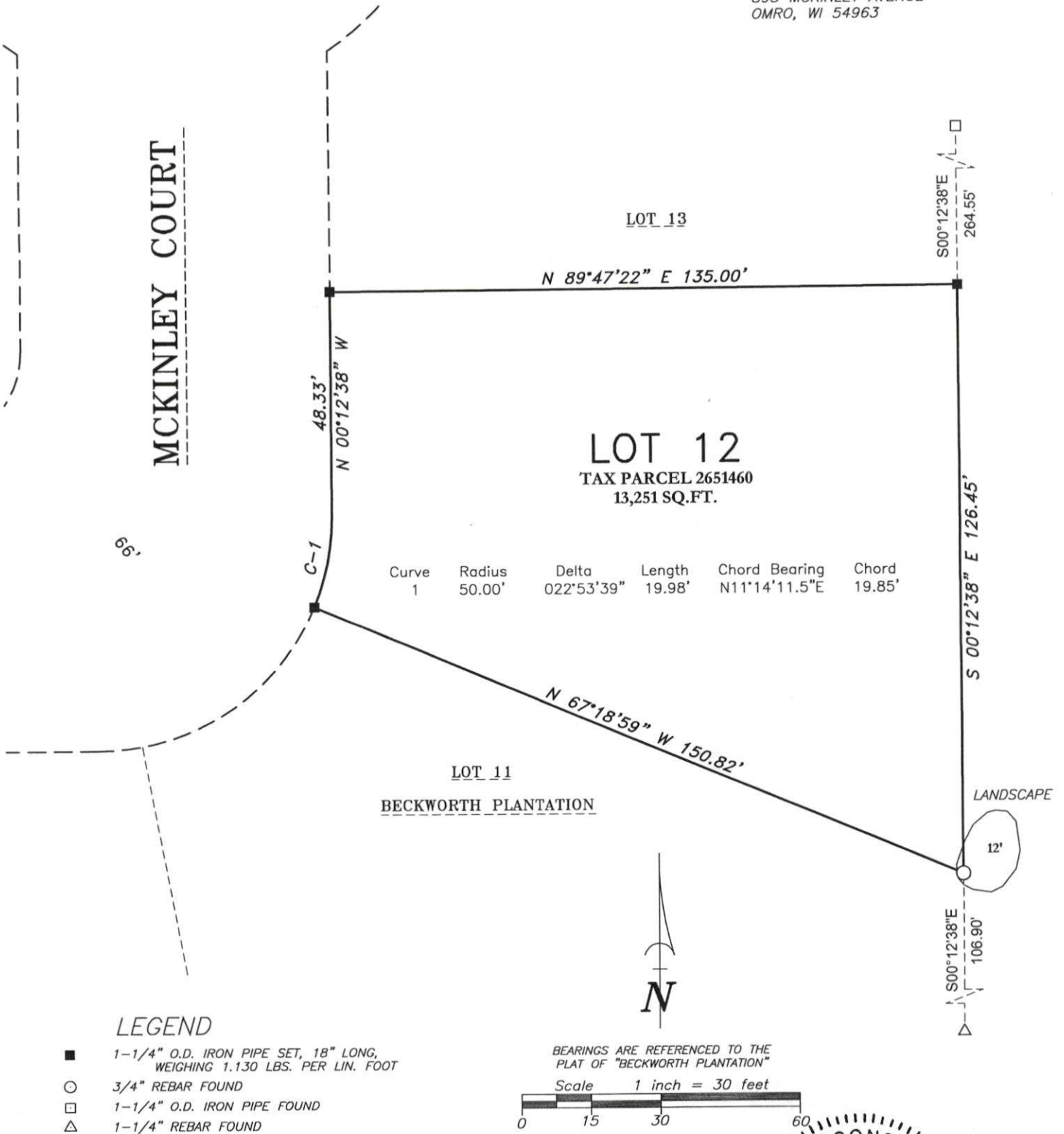

SURVEYOR'S CERTIFICATE

I hereby certify that I have surveyed the property as shown, according to official records and that the plat above drawn is an accurate and correct representation of said survey.

Darryl S. Lehman
Wisconsin Professional Land Surveyor

9-12-2022
Date



Martenson & Eisele, Inc.



101 West Main Street
Omro, WI 54963
www.martenson-eisele.com
P 920.685.6240 F 920.685.6340

Planning
Environmental
Surveying
Engineering
Architecture

PROJECT NO. 0-2738-001

FILE 2738001POS.DWG

THIS INSTRUMENT WAS DRAFTED BY: DSL