

PLAT OF SURVEY

LOTS 4 AND 5 LYING SOUTH OF THE CENTERLINE OF A CHANNEL, IN THE UNRECORDED PLAT OF "SAWDY, JOHNSON, AND POMEROY'S ADDITION", IN SECTION 17, TOWNSHIP 18 NORTH, RANGE 15 EAST, CITY OF OMRO, WINNEBAGO COUNTY, WISCONSIN.

SURVEY FOR:  
DON CHASE  
611 E. MAIN ST.  
OMRO, WI 54963

NORTH 1/4 CORNER  
SECTION 17, T18N R15E  
ALUMINUM MONUMENT

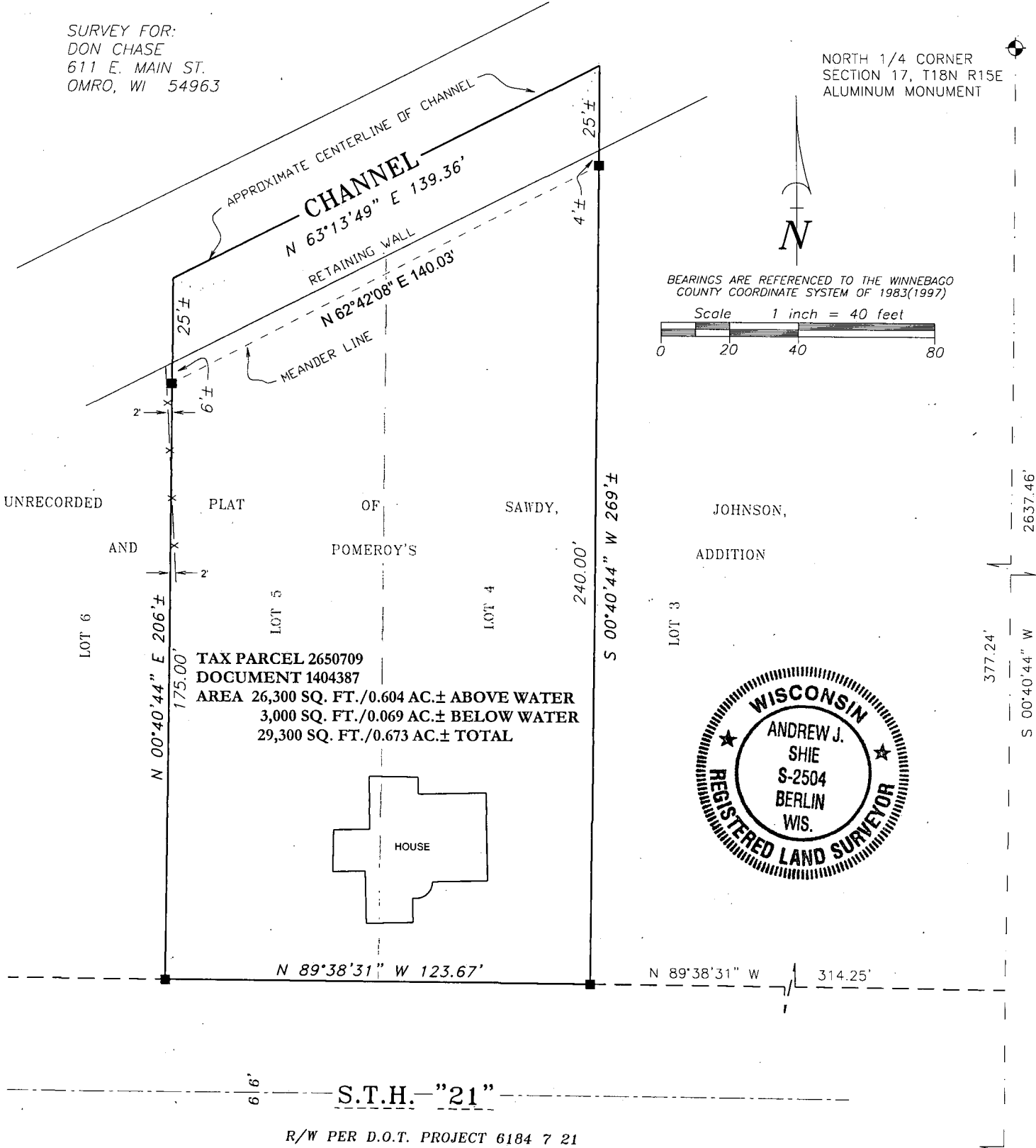

SURVEYOR'S CERTIFICATE

LEGEND

- 1-1/4" O.D. IRON PIPE SET, 18" LONG, WEIGHING 1.130 LBS. PER LIN. FOOT
- GOVERNMENT CORNER
- FENCE LINE
- RECORDED AS

I hereby certify that I have surveyed the property as shown, according to official records and that the plat above drawn is an accurate and correct representation of said survey.

Andrew J. Shie June 29, 2010  
Wisconsin Registered Land Surveyor Date

CENTER 1/4 CORNER  
SECTION 17, T18N R15E  
ALUMINUM MONUMENT

Martenson & Eisele, Inc.

109 West Main Street  
Omro, WI 54963  
www.martenson-eisele.com  
P 920.685.6240 F 920.685.6340

Planning  
Environmental  
Surveying  
Engineering  
Architecture

PROJECT NO. 0-0664-003  
FIELD BOOK SDR/FILE  
FILE 0664003POS.DWG

THIS INSTRUMENT WAS DRAFTED BY: AJS