

PLAT OF SURVEY

THE WEST 80 FEET OF THE EAST 403 FEET OF THE NORTH 250 FEET OF THE
NORTHEAST 1/4 OF SECTION 17, TOWNSHIP 18 NORTH, RANGE 15 EAST, CITY OF OMRO,
WINNEBAGO COUNTY, WISCONSIN.

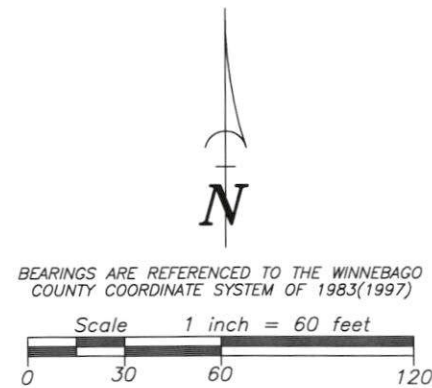

SURVEY FOR:
LLOYD'S PAINTING, LLC.
1414 E. MAIN STREET
OMRO, WI 54963

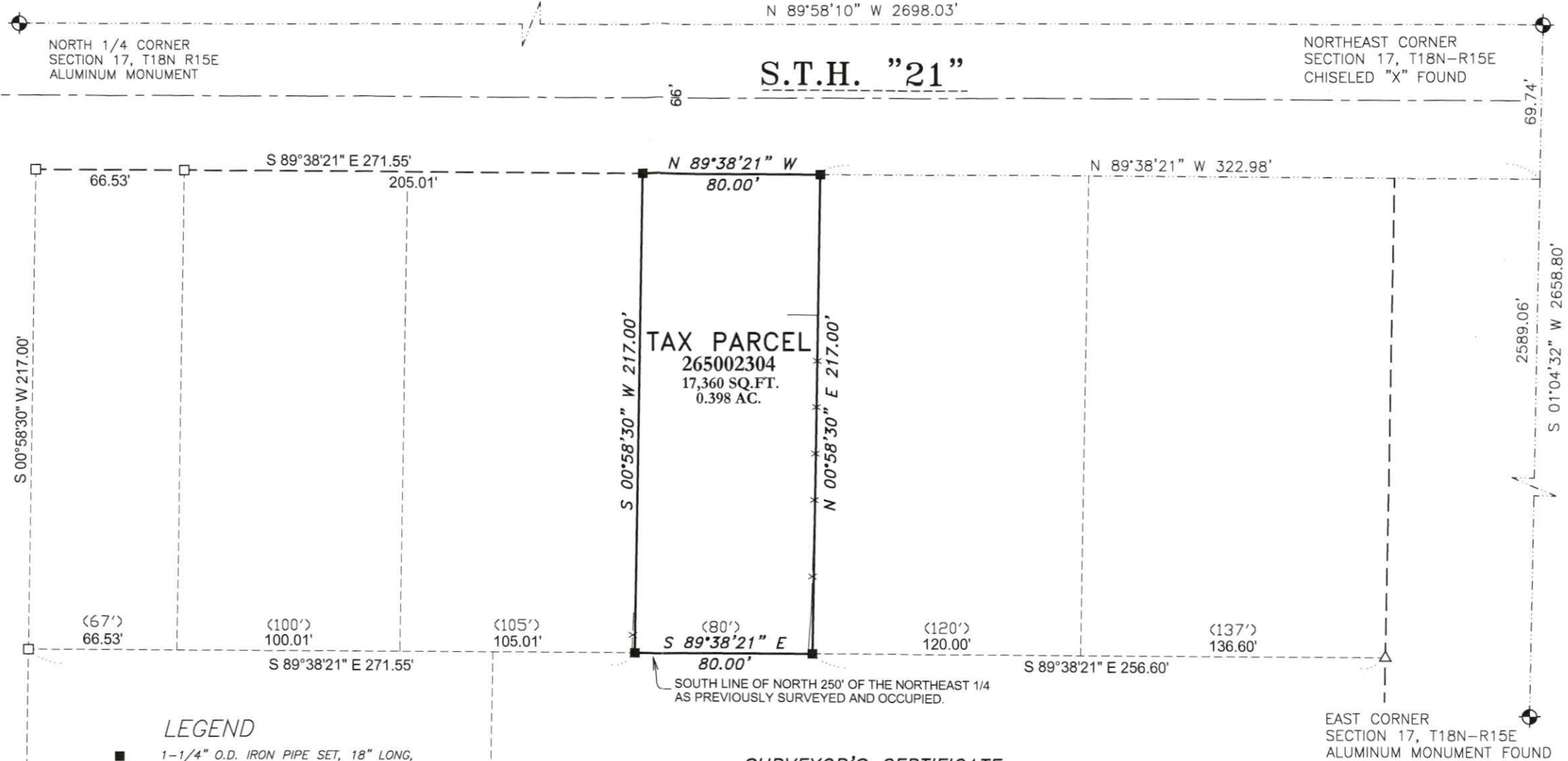

LEGEND

- 1-1/4" O.D. IRON PIPE SET, 18" LONG, WEIGHING 1.130 LBS. PER LIN. FOOT
- 1-1/4" O.D. IRON PIPE FOUND
- △ 1-1/4" REBAR FOUND
- ⊙ GOVERNMENT CORNER FOUND
- FENCE LINE
- () RECORDED AS

SURVEYOR'S CERTIFICATE

I hereby certify that I have surveyed the property as shown, according to official records and that the plat above drawn is an accurate and correct representation of said survey.

James E. Smith
Wisconsin Professional Land Surveyor

Date

Martenson & Eisele, Inc.



101 West Main Street
Omro, WI 54963
www.martenson-eisele.com
P 920.685.6240 F 920.685.6340

Planning
Environmental
Surveying
Engineering
Architecture

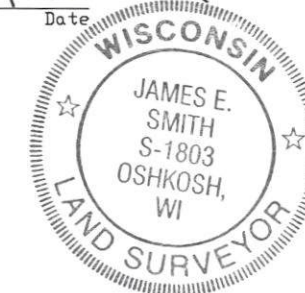

PROJECT NO. 0-2615-001

FILE 2615001POS.DWG

THIS INSTRUMENT WAS DRAFTED BY: DSL