

PLAT OF SURVEY

PART OF THE SOUTHWEST 1/4 OF THE NORTHEAST 1/4 AND PART OF THE SOUTHEAST 1/4 OF THE NORTHEAST 1/4 OF SECTION 15, TOWNSHIP 18 NORTH, RANGE 15 EAST, TOWN OF OMRO, WINNEBAGO COUNTY, WISCONSIN.

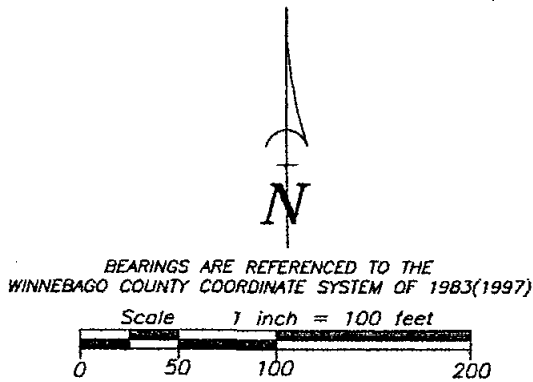

SURVEY FOR:
DORIS GRASKA
2360 HORSEFERRY CT
RESTON, VA 20191-2742

UNPLATTED LANDS

TAX PARCEL 016040901
DOCUMENT 1172235
154,025 SQ.FT./3.536 AC.

SEE SHARED DRIVEWAY AND
SHARED WELL AGREEMENT
PER DOCUMENT 1386916

SURVEYOR'S CERTIFICATE

I hereby certify that I have surveyed the property as shown, according to official records and that the plat above drawn is an accurate and correct representation of said survey.

Andrew J. Shie

March 13, 2006

Wisconsin Registered Land Surveyor

Date

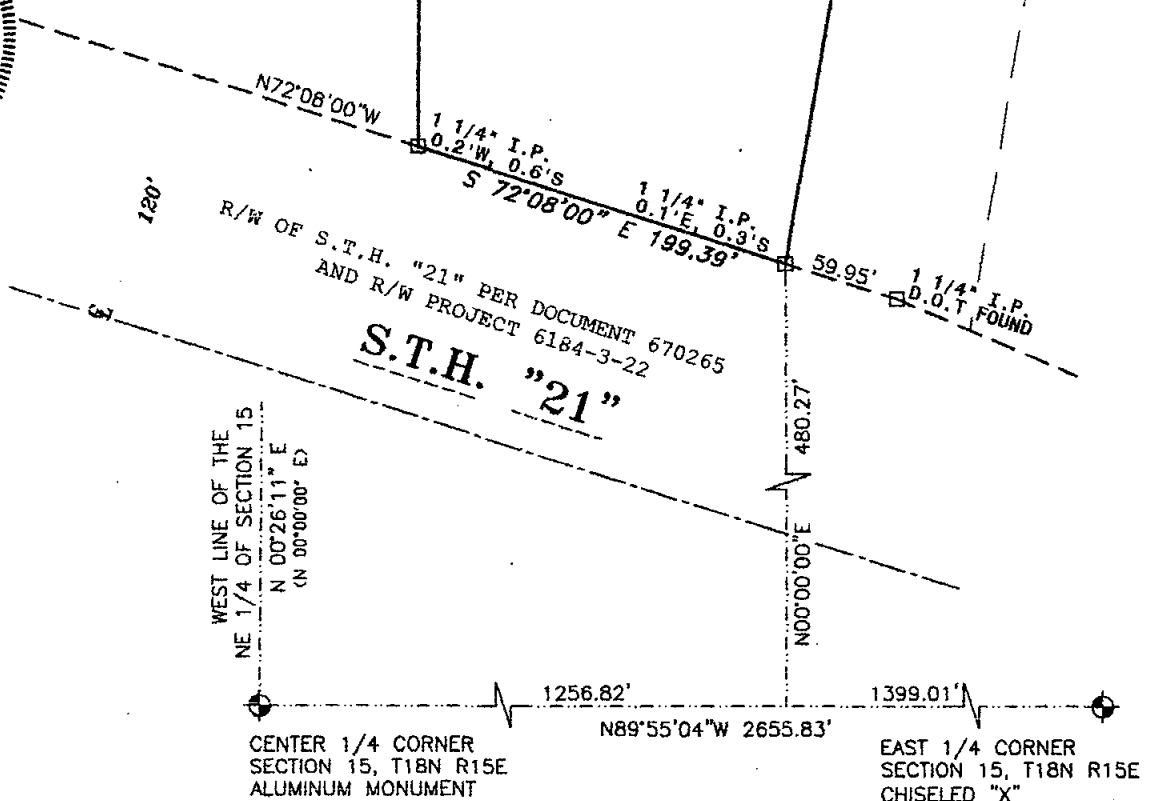

Martenson & Eisele, Inc.

Planning - Surveying - Engineering - Architecture

109 W. Main St., Omro, WI 54963

Phone (920) 685-6240 Fax (920) 685-6340

www.martenson-eisele.com

Email mcomro@charter.net

LEGEND

- 1-1/4" O.D. IRON PIPE SET, 24" LONG, WEIGHING 1.130 LBS. PER LIN. FOOT
- 1-1/4" O.D. IRON PIPE FOUND
- ⊙ GOVERNMENT CORNER
- () RECORDED AS

PROJECT NO.0-1220-001

FIELD BOOK SDR/FILE

FILE 1220001POS.DWG

THIS INSTRUMENT WAS DRAFTED BY: LNL