

PLAT OF SURVEY

TRACT ONE ACCORDING TO CERTIFIED SURVEY MAP FILED IN VOLUME 1 OF SURVEY MAPS ON PAGE 463, AS DOCUMENT NO. 525261, BEING PART OF THE EAST 1/2 OF THE NORTHWEST 1/4 OF SECTION 15, TOWNSHIP 18 NORTH, RANGE 15 EAST, TOWN OF OMRO, WINNEBAGO COUNTY, WISCONSIN. EXCEPTING LANDS ACQUIRED FOR STATE HIGHWAY "21" FOR ROAD PURPOSES.

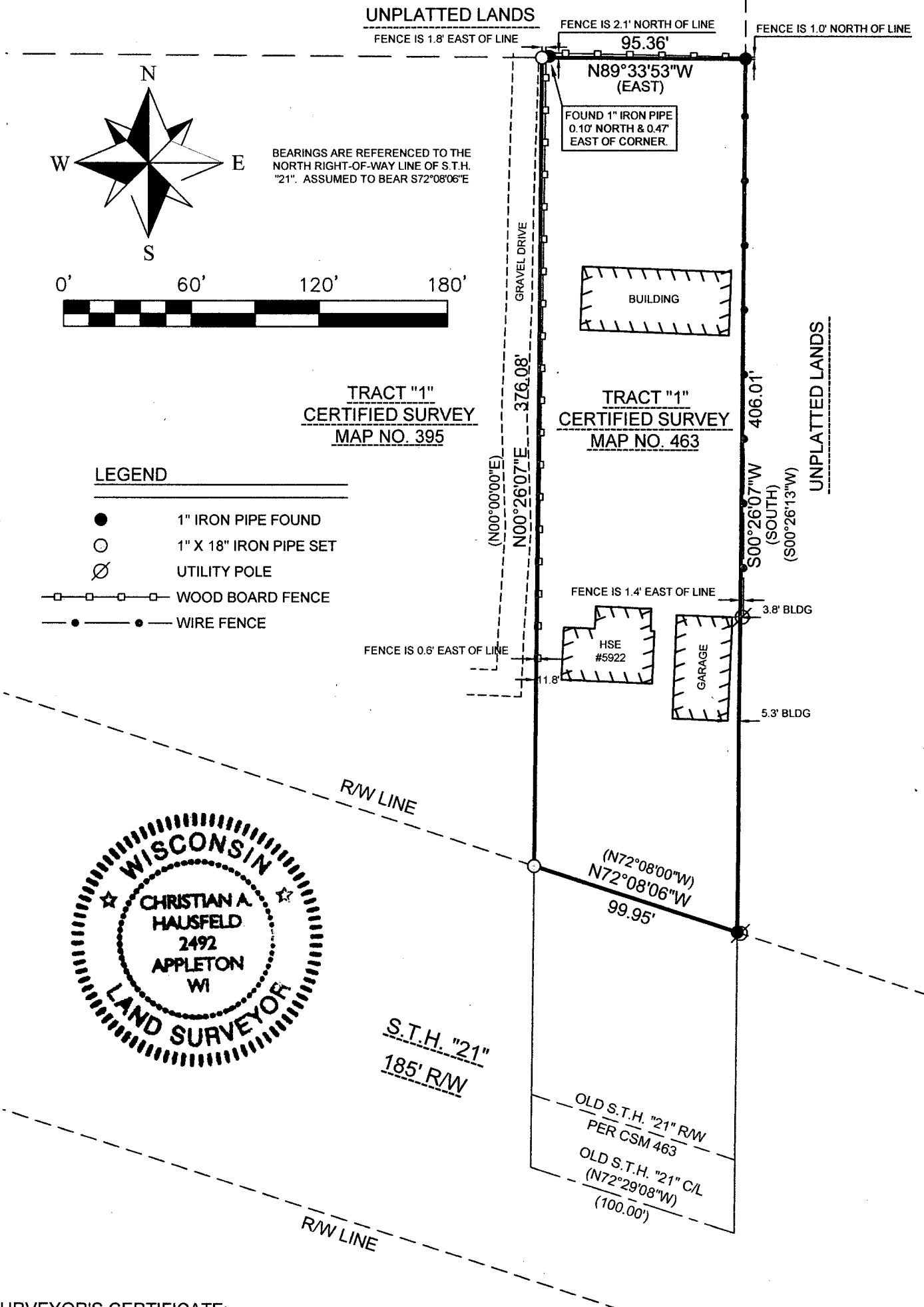

SURVEYOR'S CERTIFICATE:

I, CHRISTIAN A. HAUSFELD, WISCONSIN REGISTERED LAND SURVEYOR, HEREBY CERTIFY THAT I HAVE SURVEYED THE ABOVE DESCRIBED PROPERTY AND THAT THE MAP SHOWN IS A TRUE AND ACCURATE REPRESENTATION THEREOF TO THE BEST OF MY KNOWLEDGE AND BELIEF.

DATED THIS 26th DAY OF March 2010

Christian A. Hausfeld

WISCONSIN REGISTERED LAND SURVEYOR S-2492
CHRISTIAN A. HAUSFELD



PRECISION LAND SURVEYING, LLC
1024 W. TAYLOR ST. APPLETON, WI 54914
(920) 205-4895

DRAWN BY CAH	DATE 3/24/2010	SURVEY FOR STEVE & SHERRE BATHKE
APPROVED CAH	DATE 3/26/2010	5922 S.T.H. "21" OMRO, WI 54963
SCALE 1" = 60'	SHEET 1 OF 1	PROJECT NO. 8150