

# PLAT OF SURVEY

PART OF LOTS 1 AND 2 OF CERTIFIED SURVEY MAP 1311, BEING PART OF THE NORTHWEST 1/4 OF THE SOUTHEAST 1/4 OF SECTION 13, TOWNSHIP 18 NORTH, RANGE 15 EAST, TOWN OF OMRO, WINNEBAGO COUNTY, WISCONSIN.

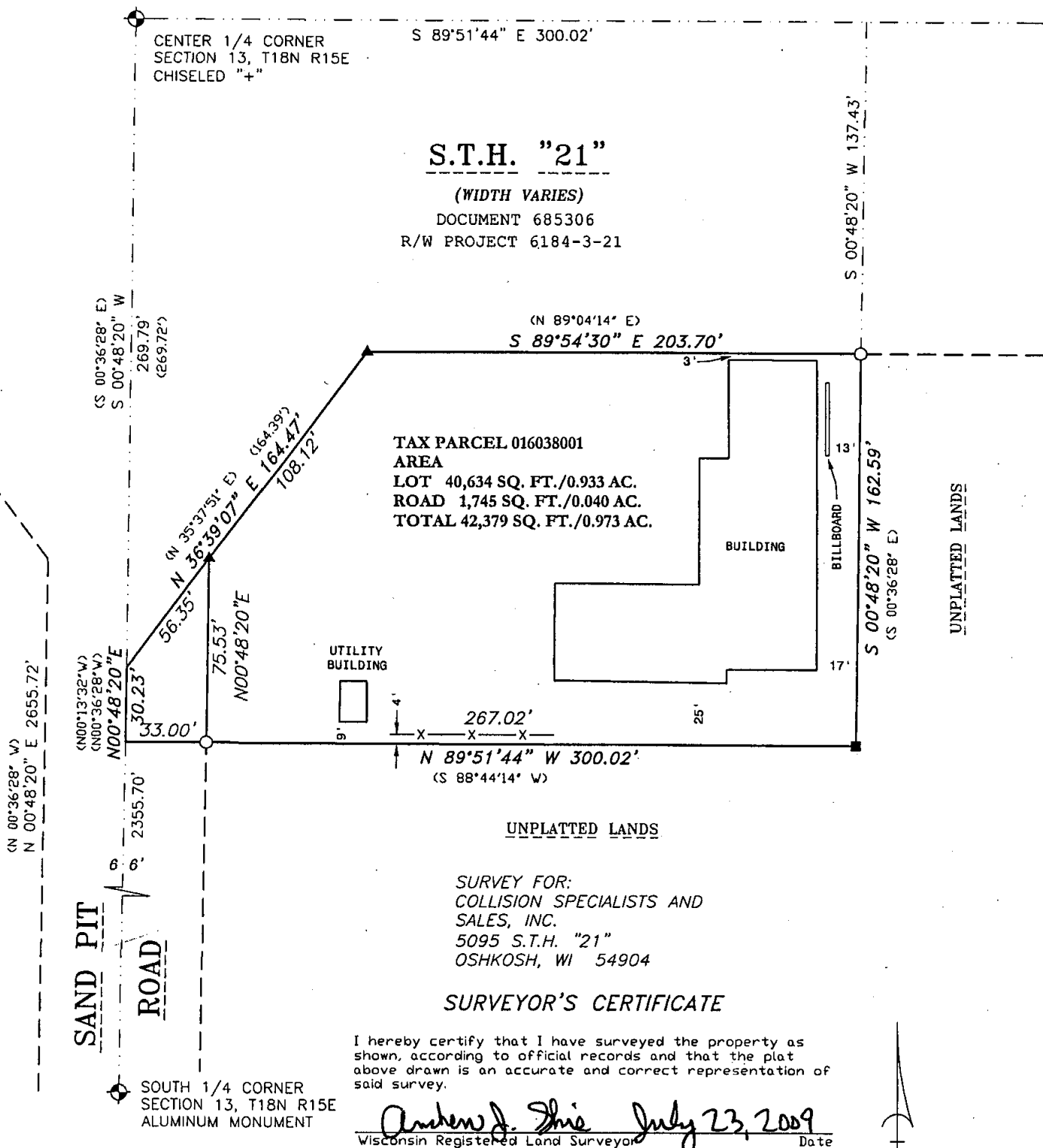

## LEGEND

- 1-1/4" O.D. IRON PIPE SET, 18" LONG, WEIGHING 1.130 LBS. PER LIN. FOOT
- ▲ RAILROAD SPIKE SET
- 3/4" REBAR FOUND
- ⊙ GOVERNMENT CORNER
- \*— FENCE LINE
- ( ) RECORDED AS



BEARINGS ARE REFERENCED TO THE WINNEBAGO COUNTY COORDINATE SYSTEM OF 1983(1997)

Scale 1 inch = 60 feet

0 30 60 120

Martenson & Eisele, Inc.

109 West Main Street  
Omro, WI 54963  
www.martenson-eisele.com  
P 920.685.6240 F 920.685.6340

Planning  
Environmental  
Surveying  
Engineering  
Architecture

PROJECT NO. 0-1539-001

FIELD BOOK SDR/FILE

FILE 1539001POS.DWG

THIS INSTRUMENT WAS DRAFTED BY: AJS