

PLAT OF SURVEY

THE WEST LINE OF LANDS DESCRIBED IN DOCUMENT 1475478, BEING PART OF THE NORTHWEST 1/4 OF THE NORTHWEST 1/4 OF SECTION 12, TOWNSHIP 18 NORTH, RANGE 15 EAST, TOWN OF OMRO, WINNEBAGO COUNTY, WISCONSIN.

SURVEY FOR:
AL SEMROW
2544 SAMERS BAY ROAD
OMRO, WI 54963

LAKE BUTTE DES MORTS

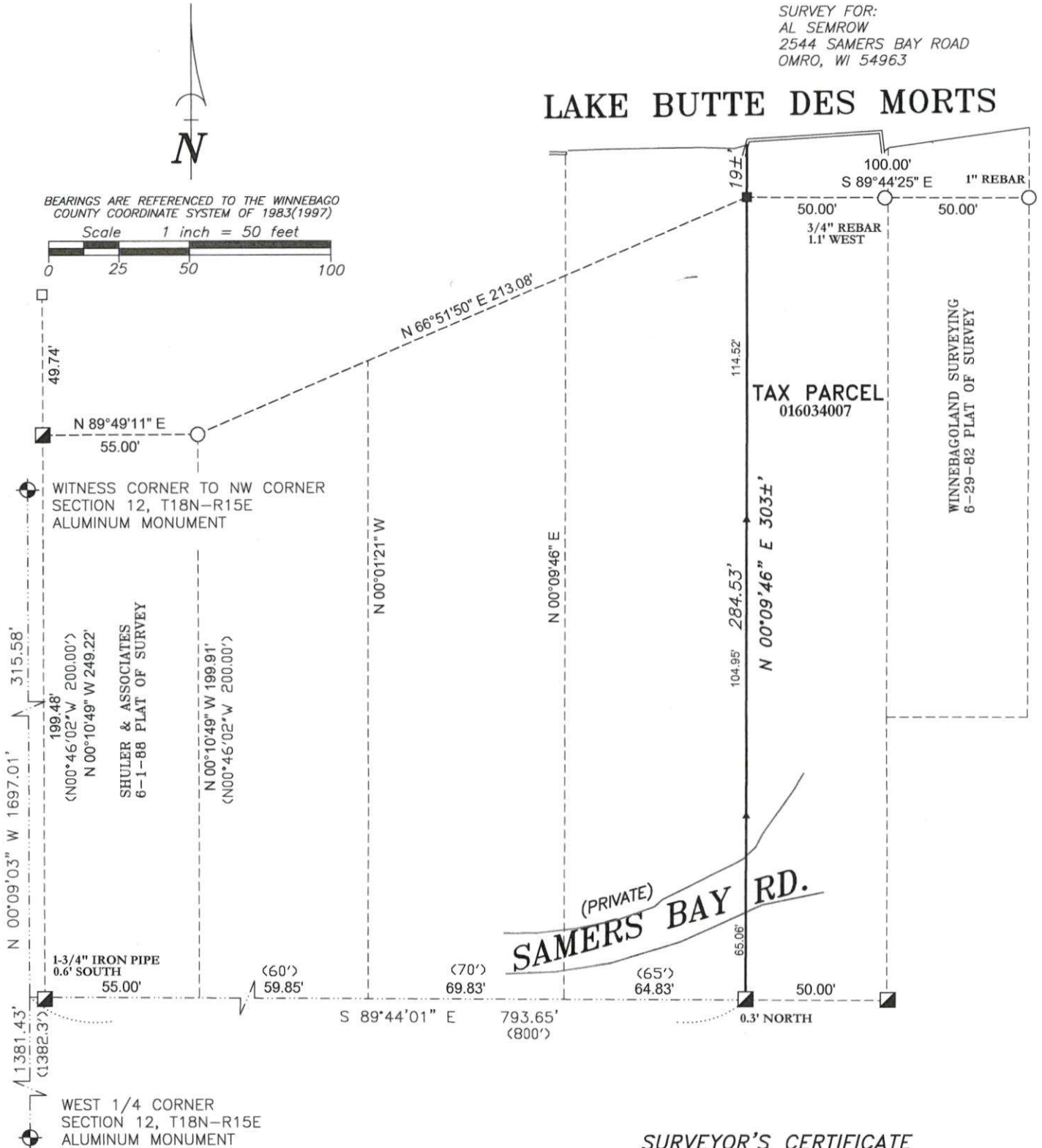

LEGEND

- 1-1/4" O.D. IRON PIPE SET, 18" LONG, WEIGHING 1.130 LBS. PER LIN. FOOT
- ▲ 7" SURVEY SPIKE SET
- 3/4" REBAR FOUND
- 1-1/4" O.D. IRON PIPE FOUND
- 2" O.D. IRON PIPE FOUND
- ⊕ GOVERNMENT CORNER FOUND
- () RECORDED AS

SURVEYOR'S CERTIFICATE

I hereby certify that I have surveyed the property as shown, according to official records and that the plat above drawn is an accurate and correct representation of said survey.

James E. Smith OCT 25, 2021
Wisconsin Professional Land Surveyor Date



Martenson & Eisele, Inc.



101 West Main Street
Omro, WI 54963
www.martenson-eisele.com
P 920.685.6240 F 920.685.6340

Planning
Environmental
Surveying
Engineering
Architecture

PROJECT NO. 0-2639-001

FILE 2639001POS.DWG

THIS INSTRUMENT WAS DRAFTED BY: DSL