

PLAT OF SURVEY

PART OF THE EAST LINE OF LOT 1 OF CERTIFIED SURVEY MAP 1576, BEING PART OF NORTHWEST 1/4 OF THE NORTHEAST 1/4 OF SECTION 12, TOWNSHIP 18 NORTH, RANGE 15 EAST, TOWN OF OMRO, WINNEBAGO COUNTY, WISCONSIN.

SURVEY FOR:
BARB SINGSTOCK
5081 VALLEY HEIGHTS ROAD
OSHKOSH, WI 54904

VALLEY HEIGHTS ROAD

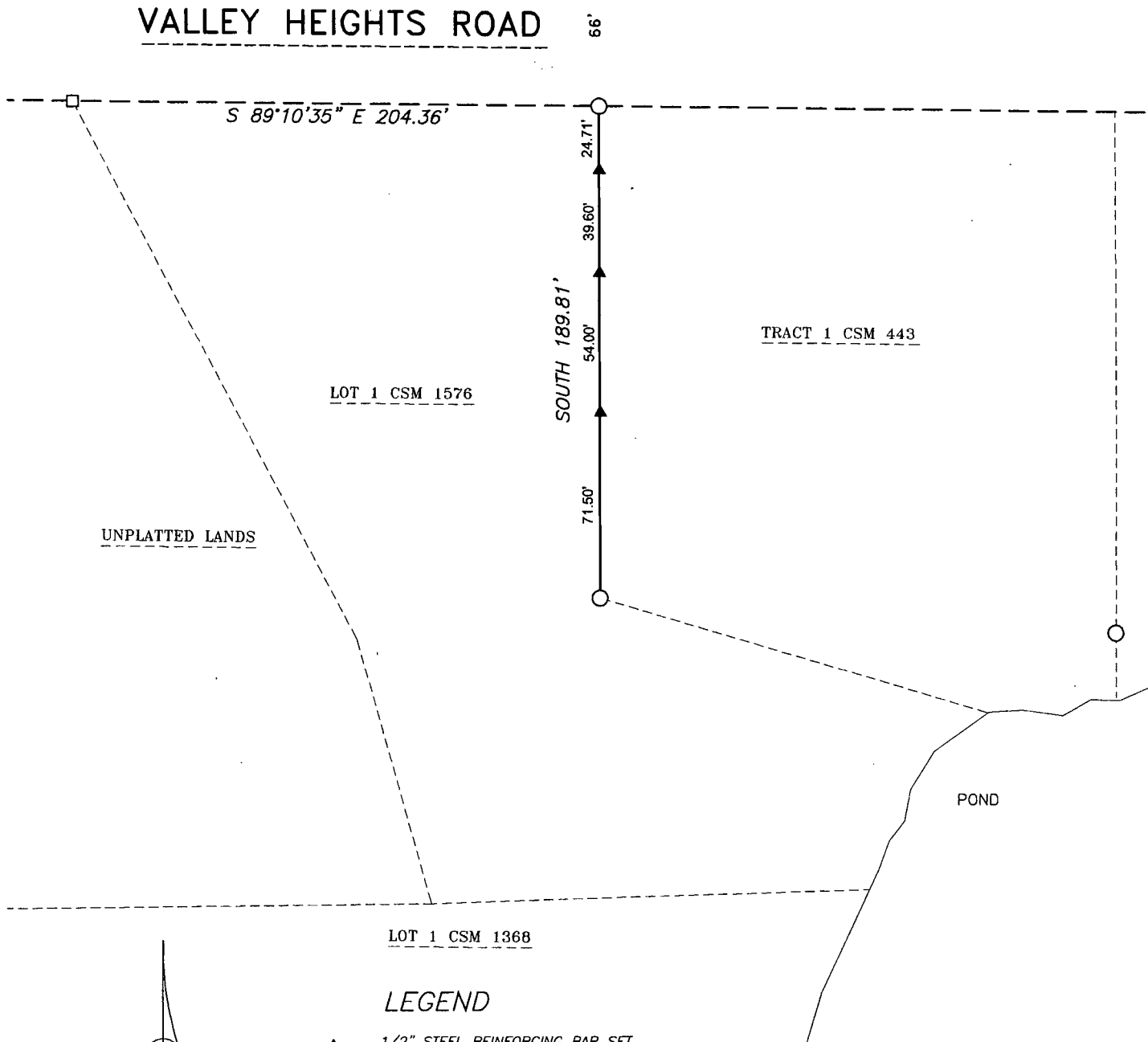

LEGEND

- ▲ 1/2" STEEL REINFORCING BAR SET
- 3/4" REBAR FOUND
- 1-1/4" O.D. IRON PIPE FOUND

SURVEYOR'S CERTIFICATE

I hereby certify that I have surveyed the property as shown, according to official records and that the plat above drawn is an accurate and correct representation of said survey.

James E. Smith June 19, 2018
Wisconsin Professional Land Surveyor Date

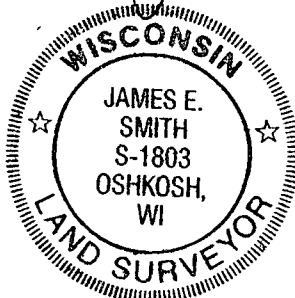

Martenson & Eisele, Inc.



101 West Main Street
Omro, WI 54963
www.martenson-eisele.com
P 920.685.6240 F 920.685.6340

Planning
Environmental
Surveying
Engineering
Architecture

PROJECT NO. 0-2277-001

FILE 2277001POS.DWG

THIS INSTRUMENT WAS DRAFTED BY: DSL