

PLAT OF SURVEY

LOT 1 OF CERTIFIED SURVEY MAP 2409, BEING PART OF THE NORTHEAST 1/4 OF THE NORTHWEST 1/4 OF SECTION 12, TOWNSHIP 18 NORTH, RANGE 15 EAST, TOWN OF OMRO, WINNEBAGO COUNTY, WISCONSIN.

SURVEY FOR:
TOM LURVEY
300 OAK PARK DRIVE
OSHKOSH, WI 54904

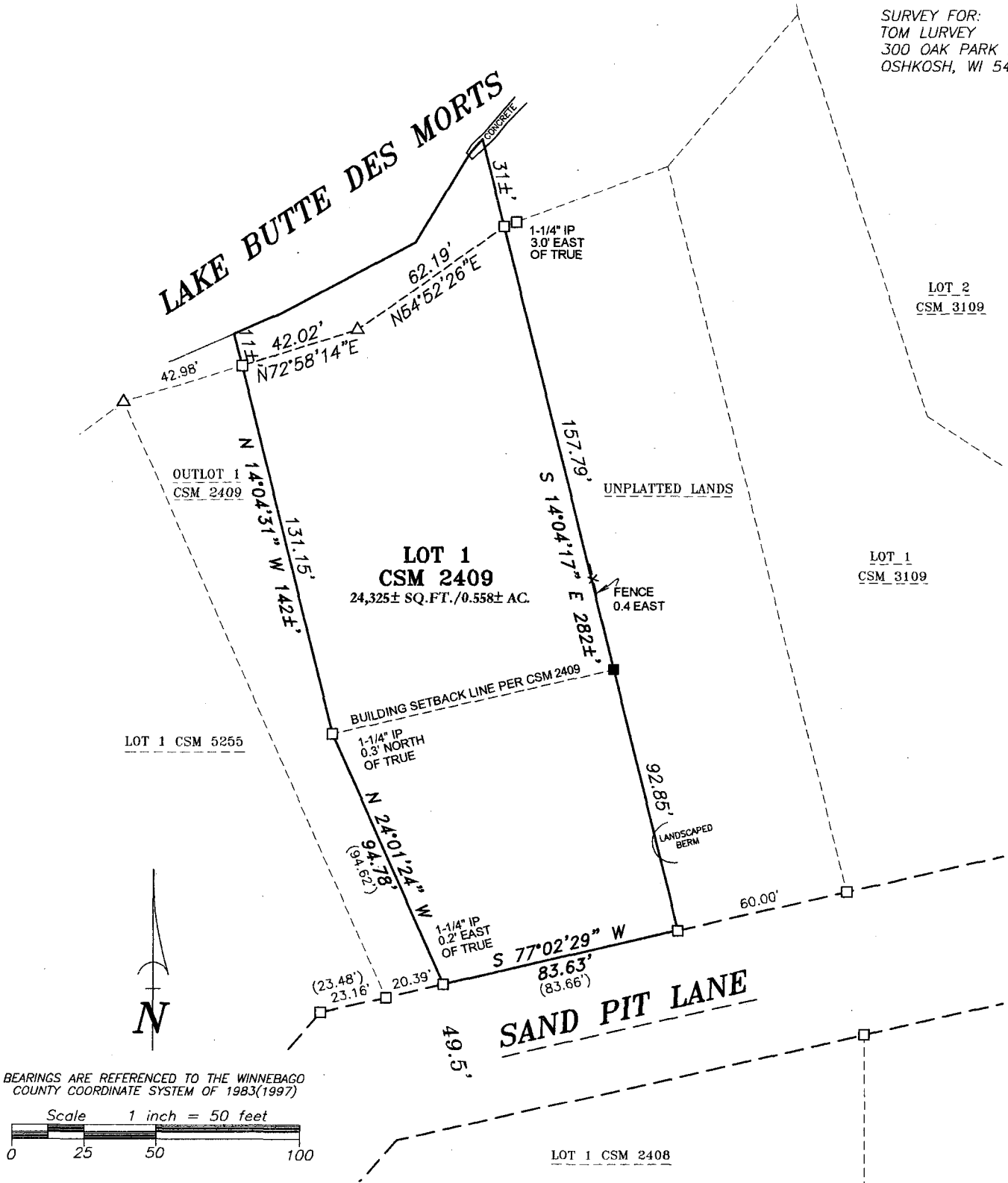

LEGEND

- 60D NAIL SET IN THE BASE OF TREE ROOT
- 3/4" REBAR FOUND
- 1-1/4" O.D. IRON PIPE FOUND
- △ 1-1/4" CRIMPED IRON PIPE FOUND
- X- FENCE LINE
- () RECORDED AS

SURVEYOR'S CERTIFICATE

I hereby certify that I have surveyed the property as shown, according to official records and that the plat above drawn is an accurate and correct representation of said survey.

James E. Smith 4.14.14
Wisconsin Registered Land Surveyor Date

Martenson & Eisele, Inc.



109 West Main Street
Omro, WI 54963
www.martenson-eisele.com
P 920.685.6240 F 920.685.6340

Planning
Environmental
Surveying
Engineering
Architecture

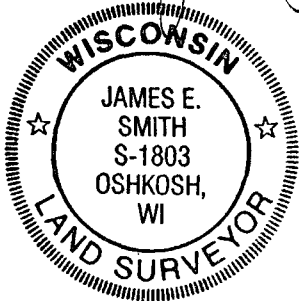

PROJECT NO. 0-1865-001

FILE 1865001POS.DWG

THIS INSTRUMENT WAS DRAFTED BY: DSL