

PLAT OF SURVEY

THE EAST AND WEST LOT LINE OF LOT 1 OF CERTIFIED SURVEY MAP 2409, BEING PART OF THE NORTHEAST 1/4 OF THE NORTHWEST 1/4 OF SECTION 12, TOWNSHIP 18 NORTH, RANGE 15 EAST, TOWN OF OMRO, WINNEBAGO COUNTY, WISCONSIN.

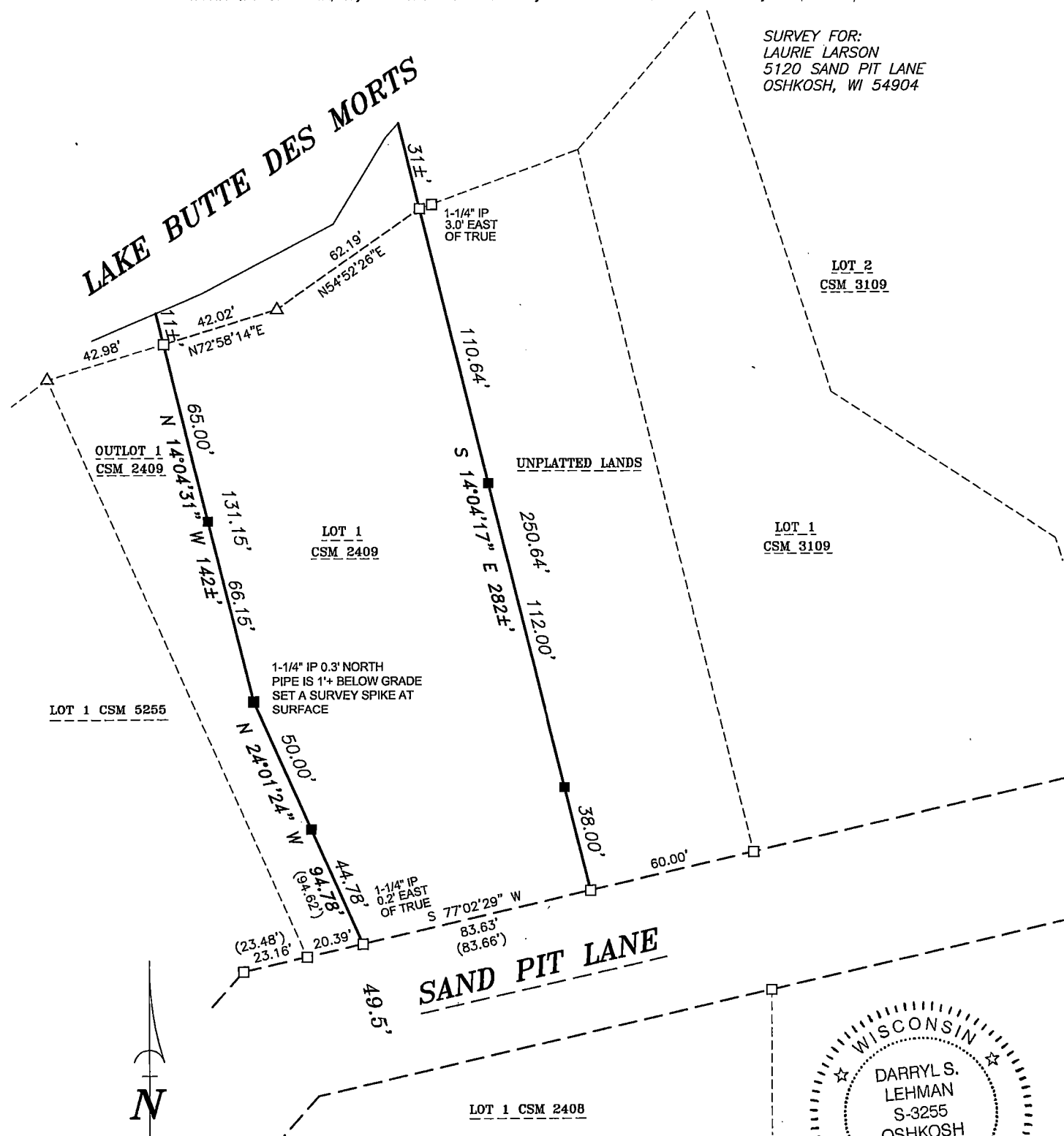

SURVEY FOR:
LAURIE LARSON
5120 SAND PIT LANE
OSHKOSH, WI 54904

SURVEYOR'S CERTIFICATE

I hereby certify that I have surveyed the property as shown, according to official records and that the plat above drawn is an accurate and correct representation of said survey.

Darryl S. Lehman
Wisconsin Professional Land Surveyor

1-17-24
Date



Martenson & Eisele, Inc.



101 West Main Street
Omro, WI 54963
www.martenson-eisele.com
P 920.685.6240

Planning
Environmental
Surveying
Engineering
Architecture

PROJECT NO. 0-2824-001

FILE 2824001POS.DWG

THIS INSTRUMENT WAS DRAFTED BY: DSL