

# PLAT OF SURVEY

THE EAST LINE OF LOT 3, AND THE SOUTH LINE OF LOT 1 AND LOT 2 OF CERTIFIED SURVEY MAP 6168, BEING PART OF THE SOUTHEAST 1/4 OF THE NORTHEAST 1/4 OF SECTION 11, TOWNSHIP 18 NORTH, RANGE 15 EAST, TOWN OF OMRO, WINNEBAGO COUNTY WISCONSIN.

SURVEY FOR:  
COREY GAY  
5521 SPRINGBROOK ROAD  
OMRO, WI 54963

SPRINGBROOK ROAD

REIGHMOOR ROAD

LOT 1 CSM 4370

LOT 3  
CSM 6168

LOT 2  
CSM 6168

LOT 1  
CSM 6168

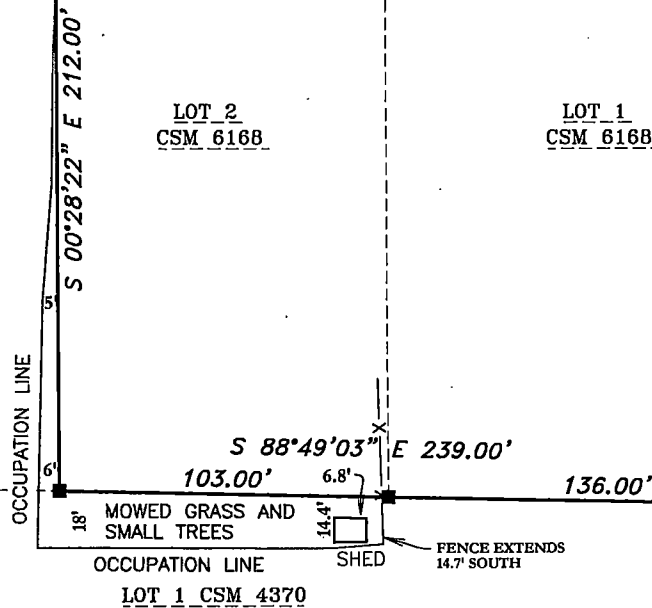

BEARINGS ARE REFERENCED TO  
CERTIFIED SURVEY MAP 6168

Scale 1 inch = 60 feet



## LEGEND

- 1-1/4" O.D. IRON PIPE SET, 18" LONG,  
WEIGHING 1.130 LBS. PER LIN. FOOT
- 1-1/4" O.D. IRON PIPE FOUND
- X-X- FENCE LINE

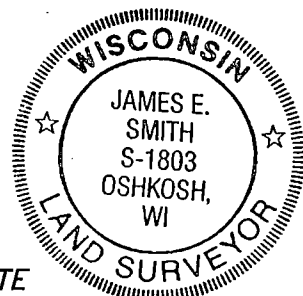

## SURVEYOR'S CERTIFICATE

I hereby certify that I have surveyed the property as shown, according to official records and that the plat above drawn is an accurate and correct representation of said survey.

*James E. Smith* JUNE 25, 2024  
Wisconsin Professional Land Surveyor Date

Martenson & Eisele, Inc.



101 West Main Street  
Omro, WI 54963  
www.martenson-eisele.com  
P 920.685.6240 F 920.685.6340  
Planning  
Environmental  
Surveying  
Engineering  
Architecture

PROJECT NO. 0-1611-004

FILE 1611004POS.DWG

THIS INSTRUMENT WAS DRAFTED BY: DSL