

# PLAT OF SURVEY

PART OF GOVERNMENT LOT 3, IN SECTION 9, TOWNSHIP 18 NORTH,  
RANGE 15 EAST, TOWN OF OMRO, WINNEBAGO COUNTY, WISCONSIN.

NORTH 1/4 CORNER  
SECTION 8, T18N R15E  
"P.K." NAIL

NOTE:  
THIS SURVEY IS A RETRACEMENT OF PREVIOUS  
SURVEYS DONE BY WOLVERTON AND STEARNS.

SURVEY FOR:  
BOB CELANDER  
3037 N PIERCE STREET  
MILWAUKEE, WI 53212

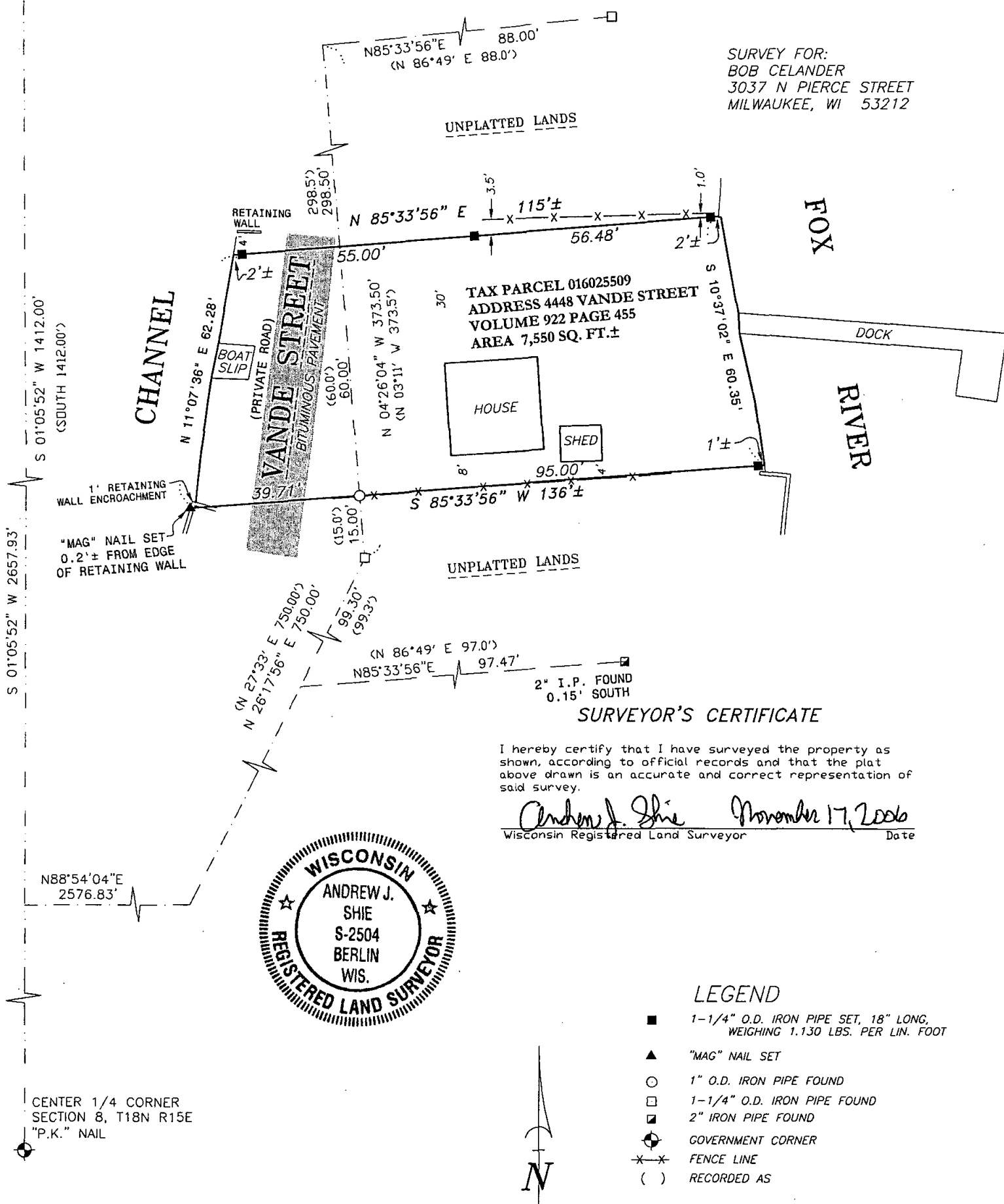

## SURVEYOR'S CERTIFICATE

I hereby certify that I have surveyed the property as shown, according to official records and that the plat above drawn is an accurate and correct representation of said survey.

*Andrew J. Shie* November 17, 2006  
Wisconsin Registered Land Surveyor Date



## LEGEND

- 1-1/4" O.D. IRON PIPE SET, 18" LONG, WEIGHING 1.130 LBS. PER LIN. FOOT
- ▲ "MAG" NAIL SET
- 1" O.D. IRON PIPE FOUND
- 1-1/4" O.D. IRON PIPE FOUND
- 2" IRON PIPE FOUND
- ⊕ GOVERNMENT CORNER
- FENCE LINE
- ( ) RECORDED AS



## Martenson & Eisele, Inc.

Planning - Surveying - Engineering - Architecture

109 W. Main St., Omro, WI 54963  
Phone (920) 685-6240 Fax (920) 685-6340

www.martenson-eisele.com  
Email meomro@charter.net

BEARINGS ARE REFERENCED TO THE WEST  
LINE OF THE NORTHEAST 1/4, SECTION 8,  
ASSUMED TO BEAR S 01°05'52" W

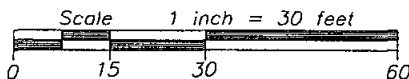

PROJECT NO. 0-1281-001

FIELD BOOK SDR/FILE

FILE 1281001POS.DWG

THIS INSTRUMENT WAS DRAFTED BY: AJS