

PLAT OF SURVEY

THE EAST 104 FEET OF THE SOUTH ELEVEN RODS AND ELEVEN FEET OF LOT 1 OF FRANK'S THIRD ADDITION TO OMRO, LOCATED IN THE SOUTHWEST 1/4 OF SECTION 8, TOWNSHIP 18 NORTH, RANGE 15 EAST, CITY OF OMRO, WINNEBAGO COUNTY, WISCONSIN.

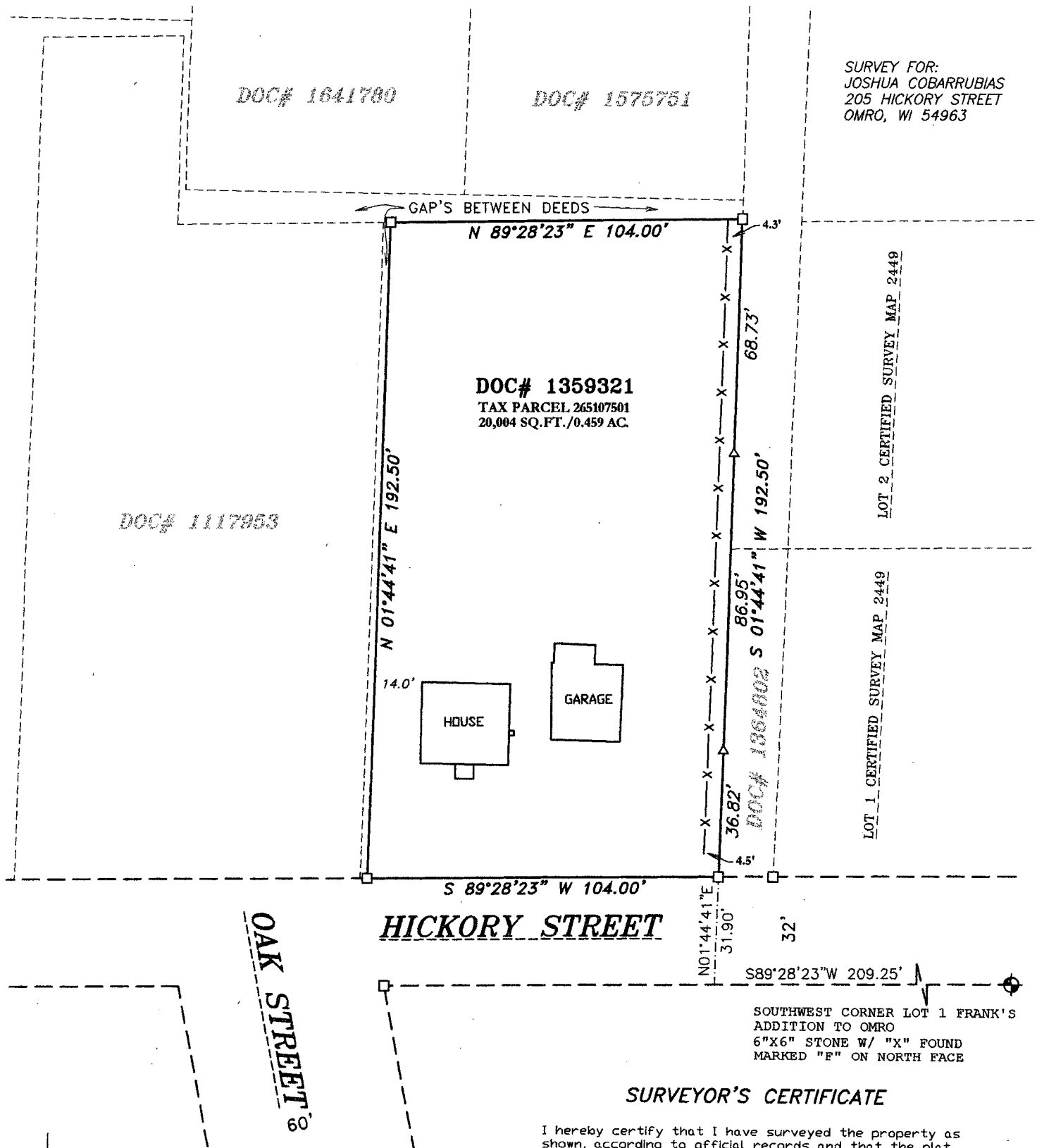

SURVEYOR'S CERTIFICATE

I hereby certify that I have surveyed the property as shown, according to official records and that the plat above drawn is an accurate and correct representation of said survey.

James E. Smith
Wisconsin Registered Land Surveyor

OCT 14, 2013
Date

LEGEND

- 1-1/4" O.D. IRON PIPE FOUND
- △ "40D" NAIL SET
- ⊕ STONE MONUMENT FOUND
- FENCE LINE
- () RECORDED AS

PROJECT NO. 0-1822-001

FILE 1822001POS.DWG

THIS INSTRUMENT WAS DRAFTED BY: DSL

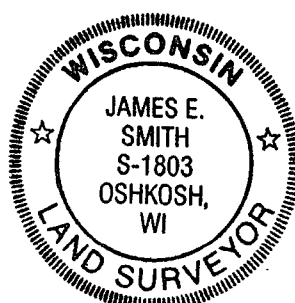

Martenson & Eisele, Inc.



109 West Main Street
Omro, WI 54963
www.martenson-eisele.com
P 920.685.6240 F 920.685.6340

Planning
Environmental
Surveying
Engineering
Architecture

BEARINGS ARE REFERENCED TO THE NORTH
LINE OF HICKORY STREET
ASSUMED TO BEAR S 89°28'23" W

Scale 1 inch = 40 feet

