

PLAT OF SURVEY

ALL OF LOT 4 OF CERTIFIED SURVEY MAP 1297, BEING PART OF GOVERNMENT LOT 6 OF SECTION 8, TOWNSHIP 18 NORTH, RANGE 15 EAST, CITY OF OMRO, WINNEBAGO COUNTY, WISCONSIN.

SURVEY FOR:
STEVE DUNCAN
1670 VILLA PARK DRIVE
OSHKOSH, WI 54904

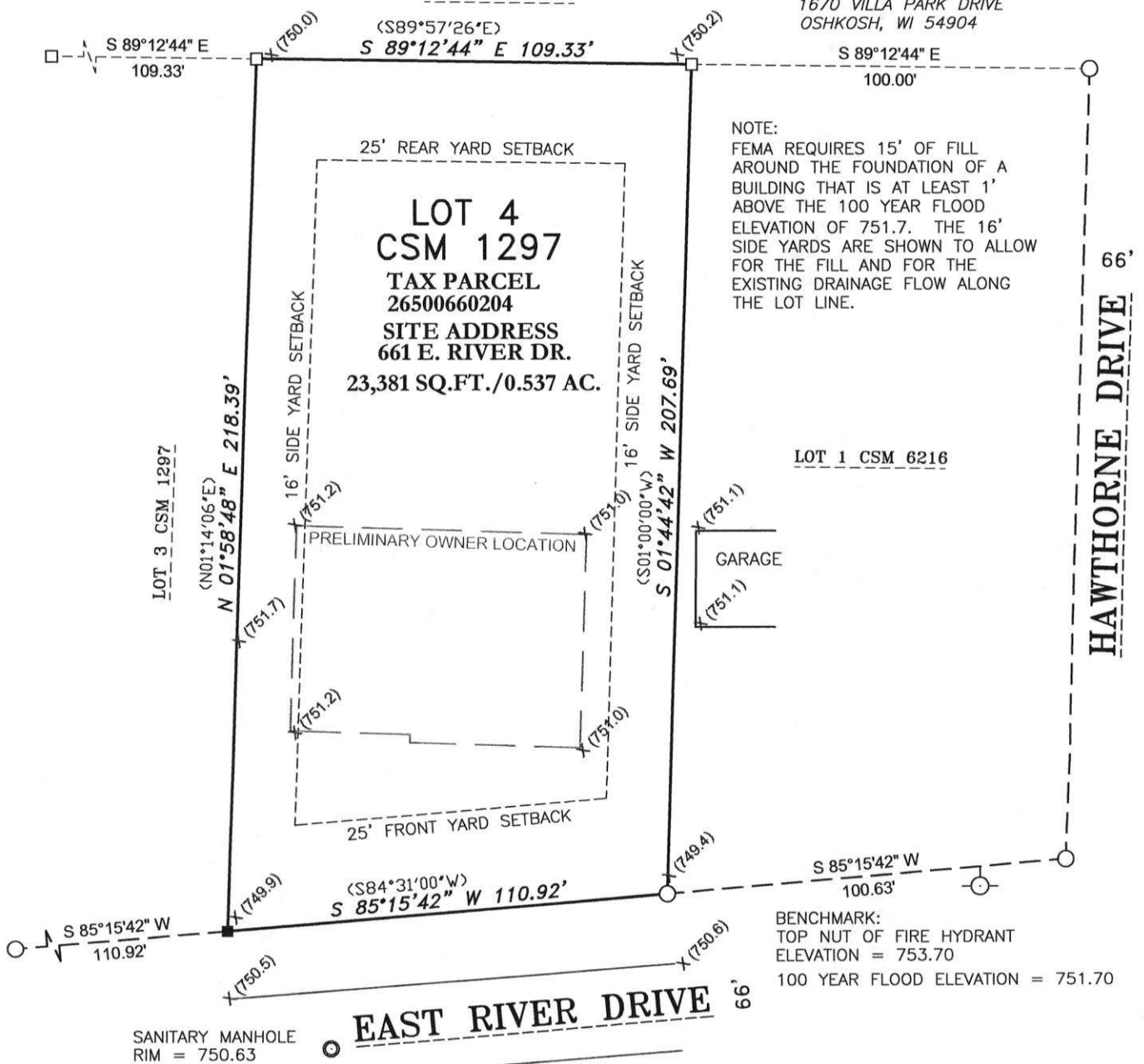

LEGEND

- 1-1/4" O.D. IRON PIPE SET, 18" LONG, WEIGHING 1.130 LBS. PER LIN. FOOT
- 3/4" REBAR FOUND
- 1-1/4" O.D. IRON PIPE FOUND
- () RECORDED AS

X (749.4) EXISTING GROUND ELEVATION

BEARINGS ARE REFERENCED TO THE WINNEBAGO COUNTY COORDINATE SYSTEM OF 1983(1997)

SURVEYOR'S CERTIFICATE

I hereby certify that I have surveyed the property as shown, according to official records and that the plat above drawn is an accurate and correct representation of said survey.

Darryl S. Lehman 8-31-23
Wisconsin Professional Land Surveyor Date



Martenson & Eisele, Inc.



101 West Main Street
Omro, WI 54963
www.martenson-eisele.com
P 920.685.6240

Planning
Environmental
Surveying
Engineering
Architecture

PROJECT NO. 0-2843-001

FILE 2843001POS.DWG

THIS INSTRUMENT WAS DRAFTED BY: DSL