

# PLAT OF SURVEY

PART OF GOVERNMENT LOT 1 AND GOVERNMENT LOT 2, BEING PART OF THE  
SOUTHEAST 1/4, SECTION 8, TOWNSHIP 18 NORTH, RANGE 15 EAST, CITY OF OMRO,  
WINNEBAGO COUNTY, WISCONSIN.

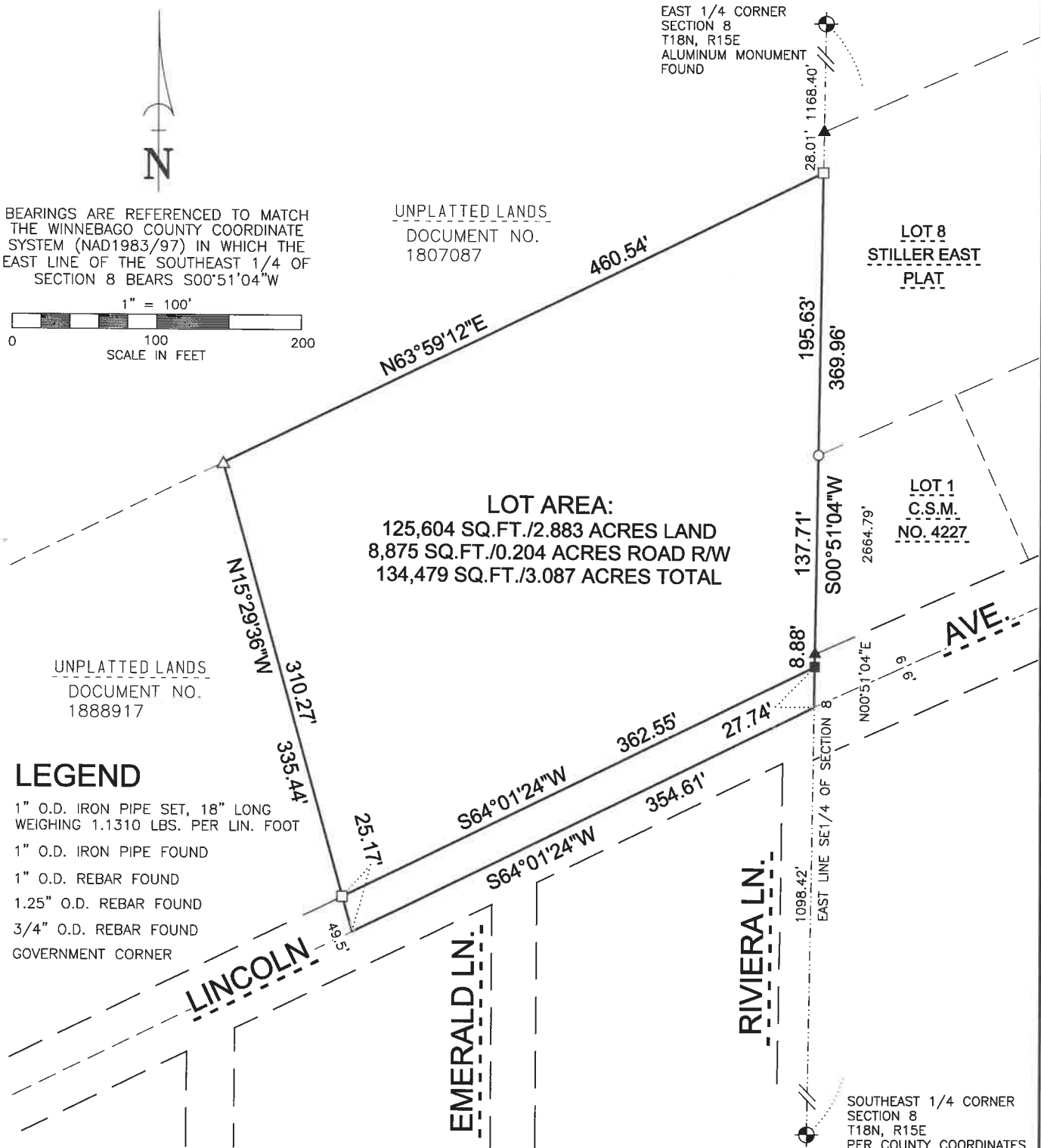

**SURVEYOR'S CERTIFICATE**  
I, DARRYL S. LEHMAN, HEREBY CERTIFY THAT I HAVE SURVEYED  
THIS PROPERTY AND THIS MAP IS A TRUE REPRESENTATION  
THEREOF AND IS, TO THE BEST OF MY KNOWLEDGE AND BELIEF, A  
TRUE AND ACCURATE REPRESENTATION THEREOF.

DATED THIS THE 11TH DAY OF NOVEMBER, 2025

*Darryl S. Lehman*  
DARRYL S. LEHMAN, PROFESSIONAL LAND SURVEYOR S-3255



**Martenson & Eisele, Inc.**



1377 Midway Road  
Menasha, WI 54952  
www.martenson-eisele.com  
info@martenson-eisele.com  
920.731.0381 1.800.236.0381

Planning  
Environmental  
Surveying  
Engineering  
Architecture

OWNER AND SURVEY FOR:  
CITY OF OMRO  
205 SOUTH WEBSTER  
P.O. BOX 399  
OMRO, WI 54963

PROJECT NO. 0-0439-058  
FILE 0-0439-058\_PS.dwg SHEET 1 OF 1  
THIS INSTRUMENT WAS DRAFTED BY: G.Smith