

PLAT OF SURVEY

THE WEST LINE OF LOT 1 OF CERTIFIED SURVEY MAP 2445, BEING PART OF THE SOUTHWEST 1/4 OF THE SOUTHWEST 1/4 OF SECTION 7, TOWNSHIP 18 NORTH, RANGE 15 EAST, TOWN OF OMRO, WINNEBAGO COUNTY, WISCONSIN.

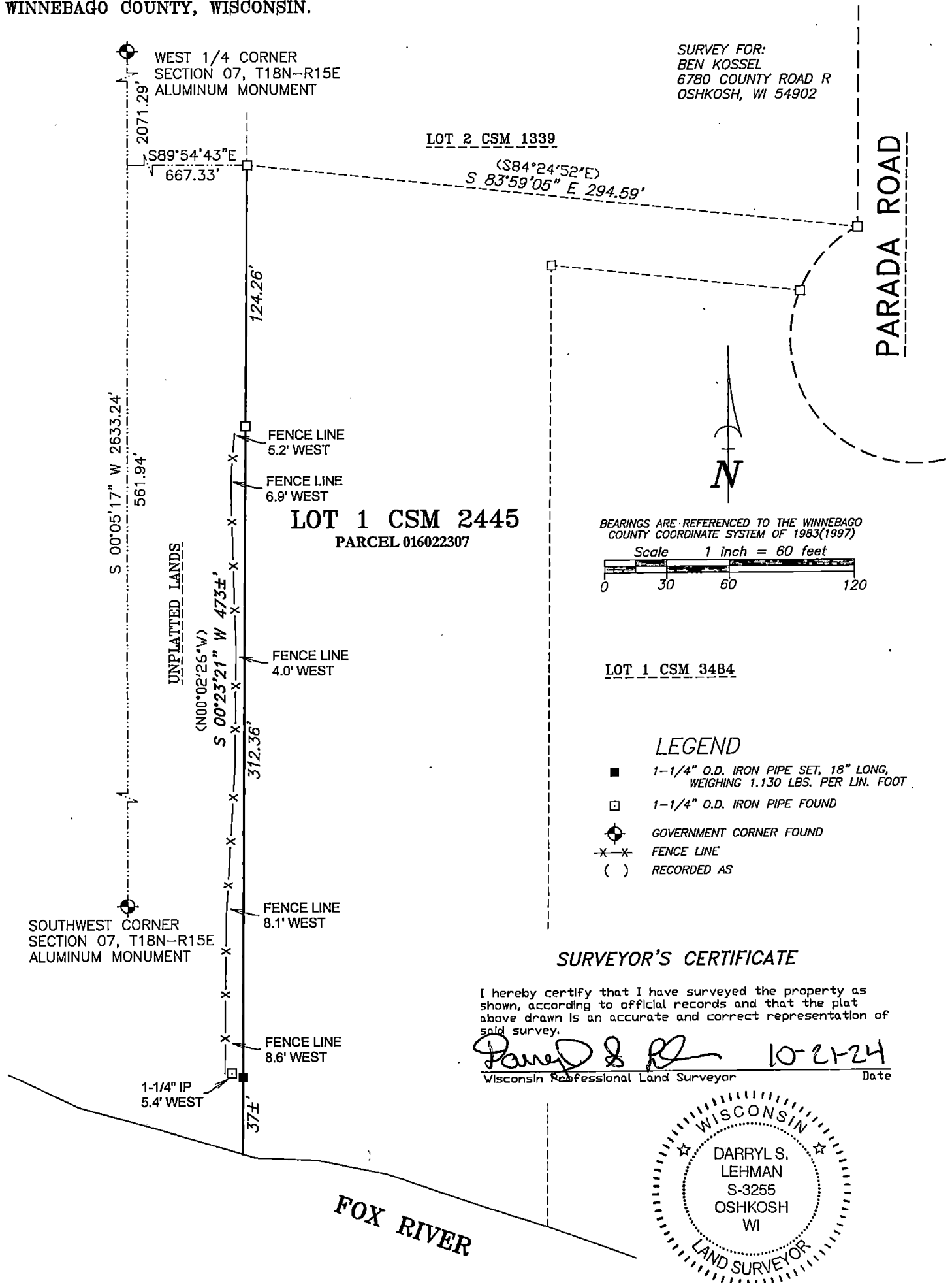

Martenson & Eisele, Inc.



101 West Main Street
Omro, WI 54963
www.martenson-eisele.com
P 920.685.6240

Planning
Environmental
Surveying
Engineering
Architecture

PROJECT NO. 0-1729-003

FILE 1729003POS.DWG

THIS INSTRUMENT WAS DRAFTED BY: DSL