

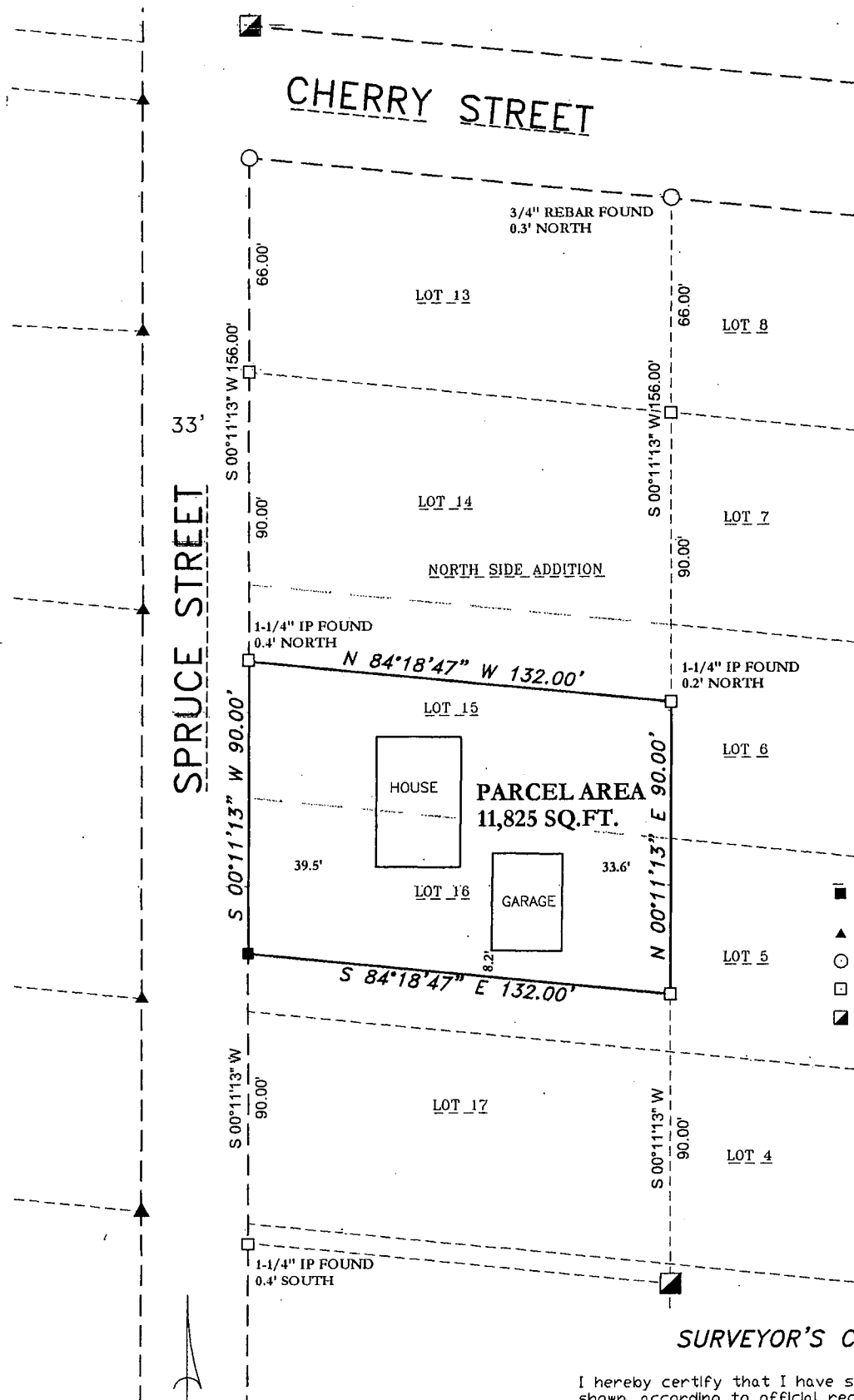





PLAT OF SURVEY

LOT 16 EXCLUDING THE SOUTH 18 FEET, AND LOT 15 EXCLUDING THE NORTH 24 FEET, ALL IN THE "NORTH SIDE ADDITION TO THE VILLAGE OF OMRO", BEING IN SECTION 7, TOWNSHIP 18 NORTH, RANGE 15 EAST, CITY OF OMRO, WINNEBAGO COUNTY, WISCONSIN.



SURVEY FOR:
JASON BAUER
512 SPRUCE STREET
OMRO, WI 54963

LEGEND

-  1-1/4" O.D. IRON PIPE SET, 18" LONG,
WEIGHING 1.130 LBS. PER LIN. FOOT
 RAILROAD SPIKE FOUND
 3/4" REBAR FOUND
 1-1/4" O.D. IRON PIPE FOUND
 2" O.D. IRON PIPE FOUND

SURVEYOR'S CERTIFICATE

I hereby certify that I have surveyed the property as shown, according to official records and that the plat above drawn is an accurate and correct representation of said survey.

Wisconsin Professional Land Surveyor

Date _____

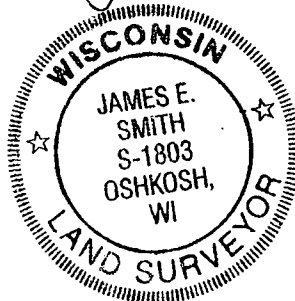

PROJECT NO. 0-2153-001

FILE 2153001POS.DWG

THIS INSTRUMENT WAS DRAFTED BY: DSL

Martenson & Eisele, Inc.

101 West Main Street
Omro, WI 54963
www.martenson-eisele.com
P 920.685.6240 F 920.685.6340

Planning
Environmental
Surveying
Engineering
Architecture

Planning
Environmental
Surveying
Engineering
Architecture