

# PLAT OF SURVEY

LOT 16 EXCLUDING THE SOUTH 18 FEET, AND LOT 15 EXCLUDING THE NORTH 24 FEET, ALL IN THE "NORTH SIDE ADDITION TO THE VILLAGE OF OMRO", BEING IN SECTION 7, TOWNSHIP 18 NORTH, RANGE 15 EAST, CITY OF OMRO, WINNEBAGO COUNTY, WISCONSIN.

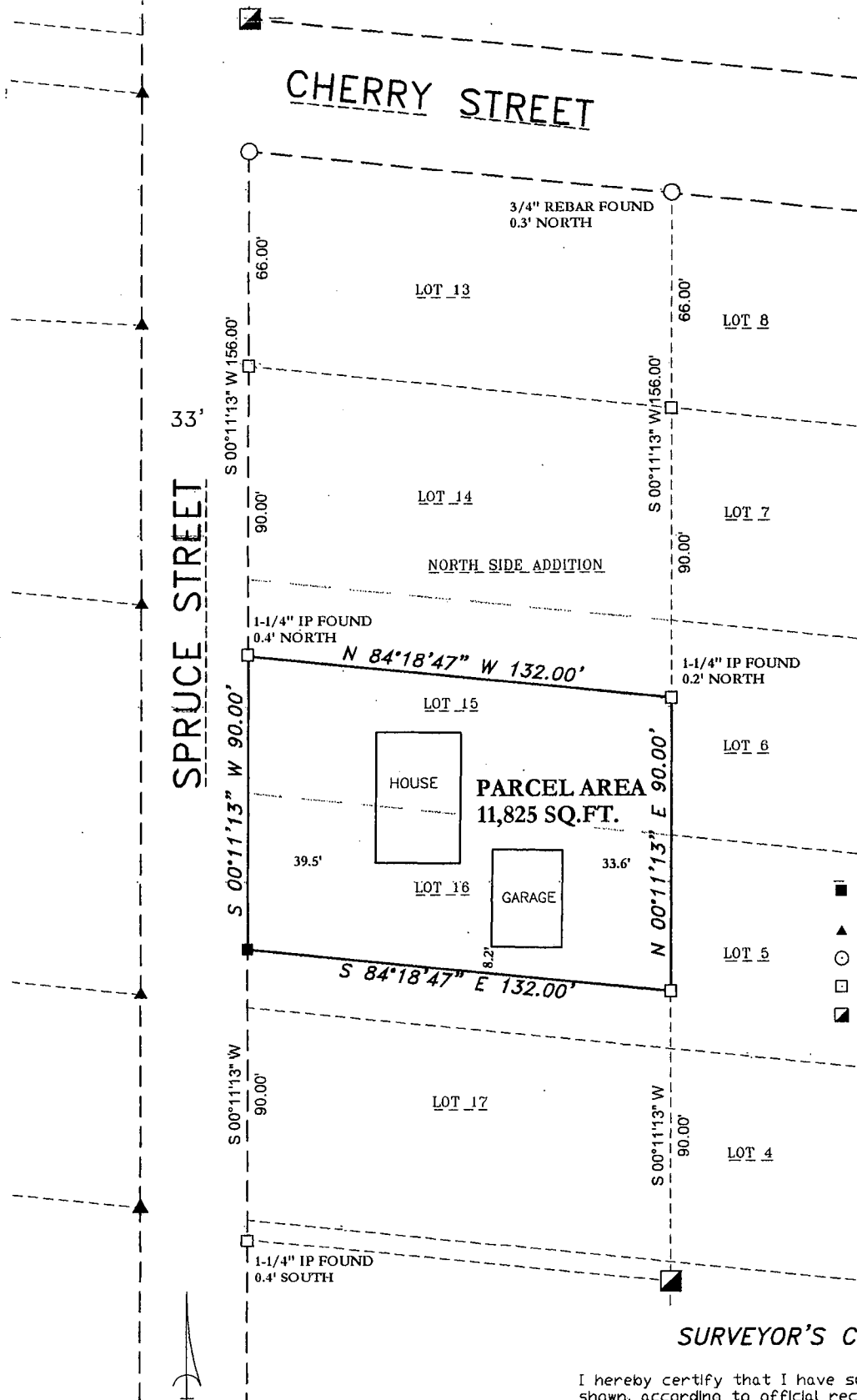

SURVEY FOR:  
JASON BAUER  
512 SPRUCE STREET  
OMRO, WI 54963

## LEGEND

- 1-1/4" O.D. IRON PIPE SET, 18" LONG, WEIGHING 1.130 LBS. PER LIN. FOOT
- ▲ RAILROAD SPIKE FOUND
- 3/4" REBAR FOUND
- 1-1/4" O.D. IRON PIPE FOUND
- 2" O.D. IRON PIPE FOUND

## SURVEYOR'S CERTIFICATE

I hereby certify that I have surveyed the property as shown, according to official records and that the plat above drawn is an accurate and correct representation of said survey.

James E. Smith  
Wisconsin Professional Land Surveyor

Date

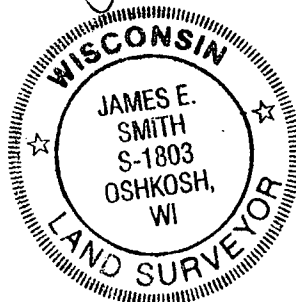

Scale 1 inch = 50 feet  
0 25 50 100

BEARINGS ARE REFERENCED TO THE WINNEBAGO COUNTY COORDINATE SYSTEM OF 1983(1997) IN WHICH THE EAST LINE OF THE SOUTHEAST 1/4 OF SECTION 07, BEARS S02°35'50"W

## Martenson & Eisele, Inc.

101 West Main Street  
Omro, WI 54963  
www.martenson-eisele.com  
P 920.685.6240 F 920.685.6340

Planning  
Environmental  
Surveying  
Engineering  
Architecture

PROJECT NO. 0-2153-001

FILE 2153001POS.DWG

THIS INSTRUMENT WAS DRAFTED BY: DSL