

# PLAT OF SURVEY

SHOWING THE SOUTHWESTERLY LINES OF OUTLOTS SURVEYED BY LAMPERT-LEE ASSOCIATES, DATED: FEBRUARY 3, 2012, ALL LOCATED IN SECTION 7, TOWNSHIP 18 NORTH, RANGE 15 EAST, CITY OF OMRO, WINNEBAGO COUNTY, WISCONSIN.

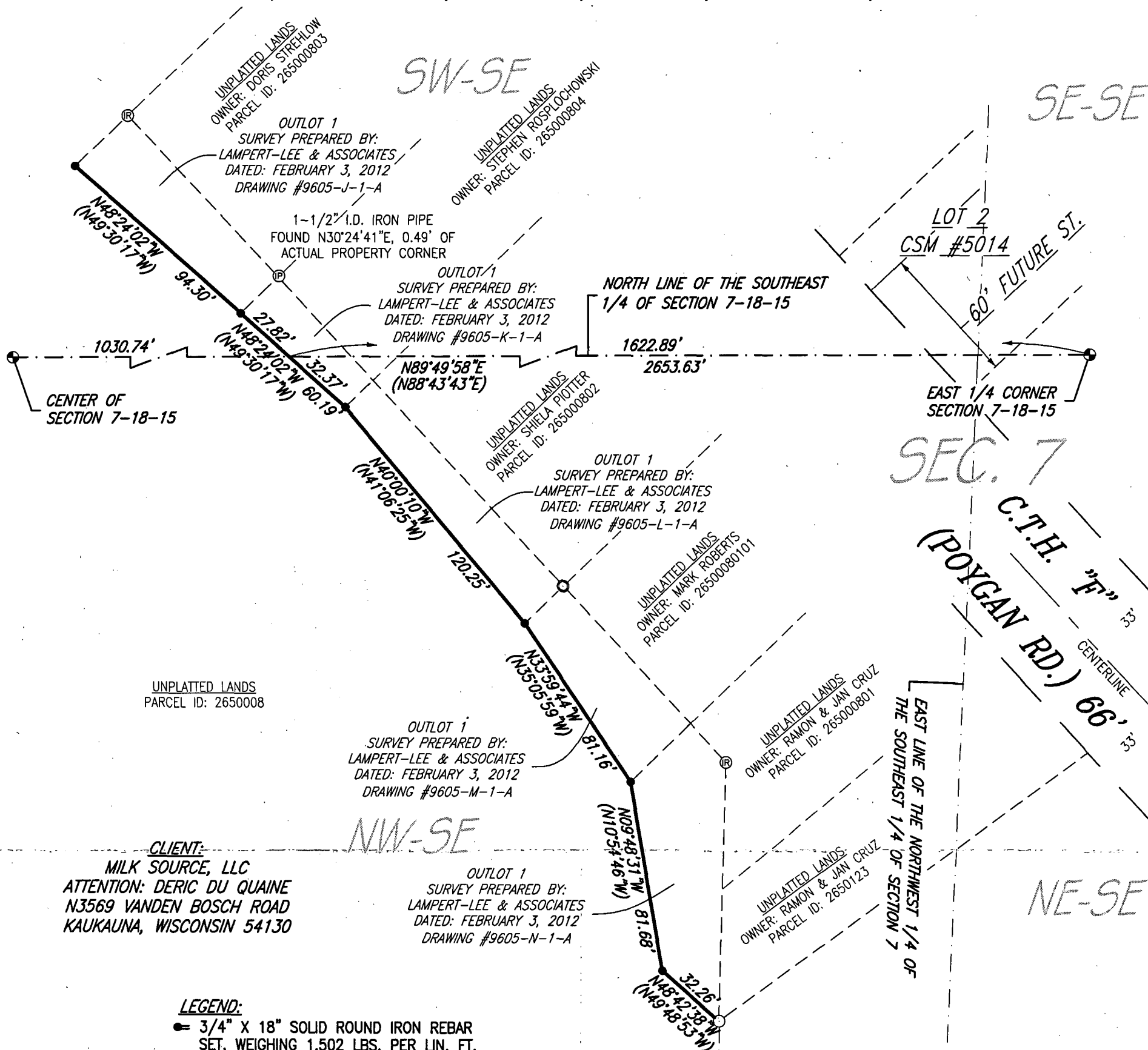

CLIENT:  
MILK SOURCE, LLC  
ATTENTION: DERIC DU QUAIN  
N3569 VANDEN BOSCH ROAD  
KAUKAUNA, WISCONSIN 54130

- LEGEND:**
- = 3/4" X 18" SOLID ROUND IRON REBAR SET, WEIGHING 1.502 LBS. PER LIN. FT.
  - Ⓡ = 3/4" SOLID ROUND IRON REBAR FOUND
  - Ⓢ = 1-1/2" I.D. IRON PIPE FOUND
  - Ⓣ = 1/2" I.D. IRON PIPE FOUND
  - Ⓤ = 1" O.D. IRON PIPE FOUND
  - Ⓦ = COUNTY MONUMENT
  - ( ) = RECORDED AS BEARING AND/OR DISTANCE

NORTH IS REFERENCED TO THE NORTH LINE OF THE SOUTHEAST 1/4 OF SECTION 7, TOWNSHIP 18 NORTH, RANGE 15 EAST, CITY OF OMRO, WINNEBAGO COUNTY, WISCONSIN WHICH BEARS N89°49'58"E PER THE WINNEBAGO COUNTY COORDINATE SYSTEM.

**NOTE:**

THE ENTIRE PARCEL WAS NOT FIELD SURVEYED AND ANY IMPROVEMENTS ALONG WITH FLOOD PLAIN, WETLANDS OR NAVIGABLE WATERS WHICH MAY AFFECT SUBJECT PROPERTY ARE NOT SHOWN PER CLIENTS INSTRUCTIONS.

I HEREBY CERTIFY THAT I HAVE SURVEYED THE ABOVE DESCRIBED PROPERTY AS SHOWN ACCORDING TO THE OFFICIAL RECORDS AND THAT THIS PLAT OF SURVEY IS A CORRECT REPRESENTATION OF SAID SURVEY TO THE BEST OF MY KNOWLEDGE AND BELIEF.

Robert F. Reid 10-31-12  
ROBERT F. REIDER, RLS-1251 DATED

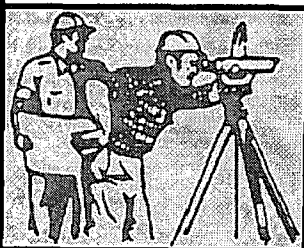
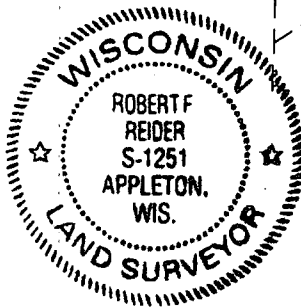

## CAROW LAND SURVEYING CO., INC.

615 N. LYNNDAL DRIVE., P.O. BOX 1297  
APPLETON, WISCONSIN 54912-1297  
PHONE 920-731-4168 FAX 731-5673

SCALE  
1" = 50'  
DRAWN BY  
cp RDD  
PROJECT NO.  
A1210.6