

PLAT OF SURVEY

PART OF THE EAST LINE OF THE NORTHEAST 1/4 OF THE NORTHEAST 1/4 OF SECTION 7,
TOWNSHIP 18 NORTH, RANGE 15 EAST, TOWN OF OMRO, WINNEBAGO COUNTY, WISCONSIN.

SURVEY FOR:
GREG JACKSON
5013 RUSHFORD AVENUE
OMRO, WI 54963



BEARINGS ARE REFERENCED TO THE WINNEBAGO
COUNTY COORDINATE SYSTEM OF 1983(1997)

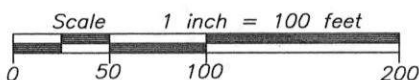

LEGEND

- 1-1/4" O.D. IRON PIPE SET, 18" LONG,
WEIGHING 1.130 LBS. PER LIN. FOOT
- 1-1/4" O.D. IRON PIPE FOUND
- ⊕ GOVERNMENT CORNER FOUND

SURVEYOR'S CERTIFICATE

I hereby certify that I have surveyed the property as
shown, according to official records and that the plat
above drawn is an accurate and correct representation of
said survey.

Darryl S. Lehman 9-1-23
Wisconsin Professional Land Surveyor Date



Martenson & Eisele, Inc.



101 West Main Street
Omro, WI 54963
www.martenson-eisele.com
P 920.685.6240

Planning
Environmental
Surveying
Engineering
Architecture

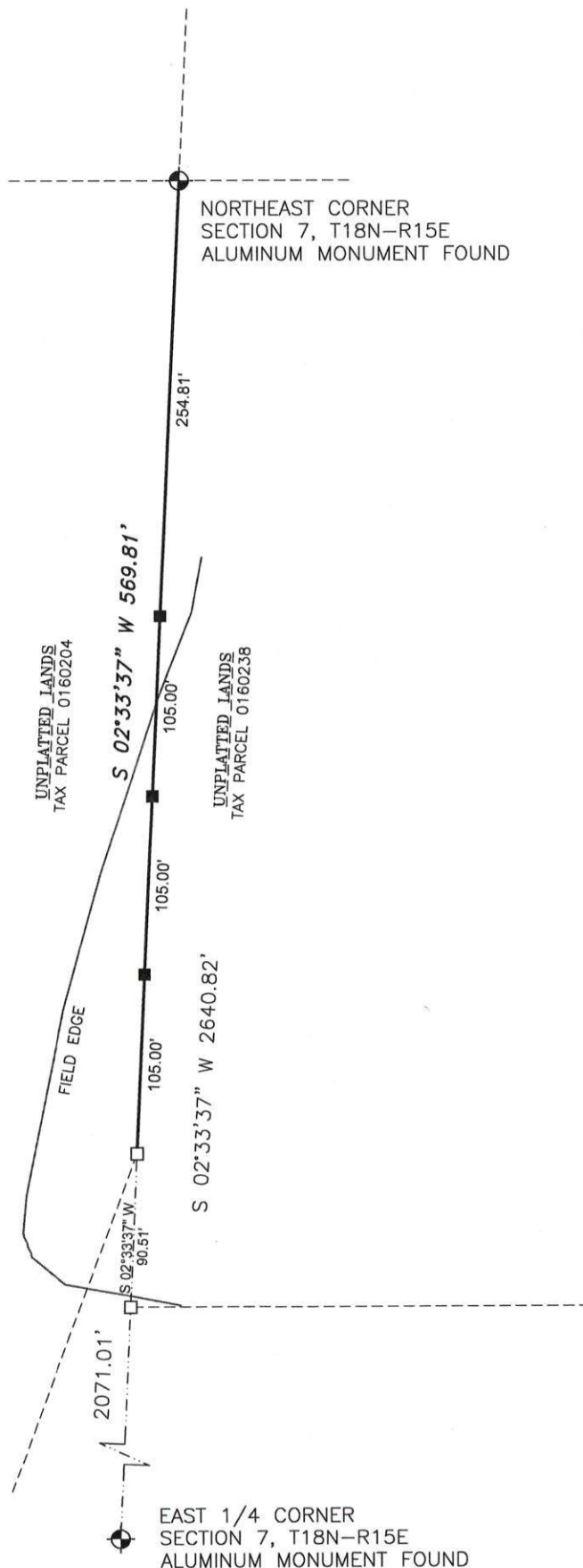

PROJECT NO. 0-1170-004

FILE 1170004POS.DWG

THIS INSTRUMENT WAS DRAFTED BY: DSL