

PLAT OF SURVEY

LOT 1, HARBOR SPRINGS ORIGINAL PLAT AND THE EAST 1/2 OF VACATED CALVIN AVENUE LYING ADJACENT TO, LOCATED IN THE NW 1/4 OF THE SE 1/4 OF SECTION 3, T.18N., R.15E., TOWN OF OMRO, OUTAGAMIE COUNTY, WISCONSIN.

Survey for: Leroy Schoenauer
3458 Witzel Avenue
Oshkosh, WI 54904

SURVEYOR'S CERTIFICATE

THE PROPERTY SHOWN AND DESCRIBED ON THIS MAP WAS SURVEYED UNDER MY DIRECTION AND CONTROL ACCORDING TO THE WISCONSIN ADMINISTRATIVE CODE, CHAPTER A-ET OF MINIMUM STANDARDS FOR PROPERTY SURVEYS AND IS A TRUE AND ACCURATE REPRESENTATION OF SAID SURVEY. TO THE BEST OF MY KNOWLEDGE AND BELIEF, KROMM LAND SURVEYING LLC HAS MADE NO INVESTIGATION OF OR INDEPENDENT SEARCH FOR EASEMENTS OF RECORD, ENCUMBRANCES, RESTRICTIVE COVENANTS, OR ANY OTHER FACTS THAT AN ACCURATE AND CURRENT TITLE SEARCH MAY DISCLOSE. THIS SURVEY IS VALID ONLY IF PRINT HAS ORIGINAL SEAL AND SIGNATURE.

Thomas M Kromm 9/13/2019
WISCONSIN PROFESSIONAL LAND SURVEYOR

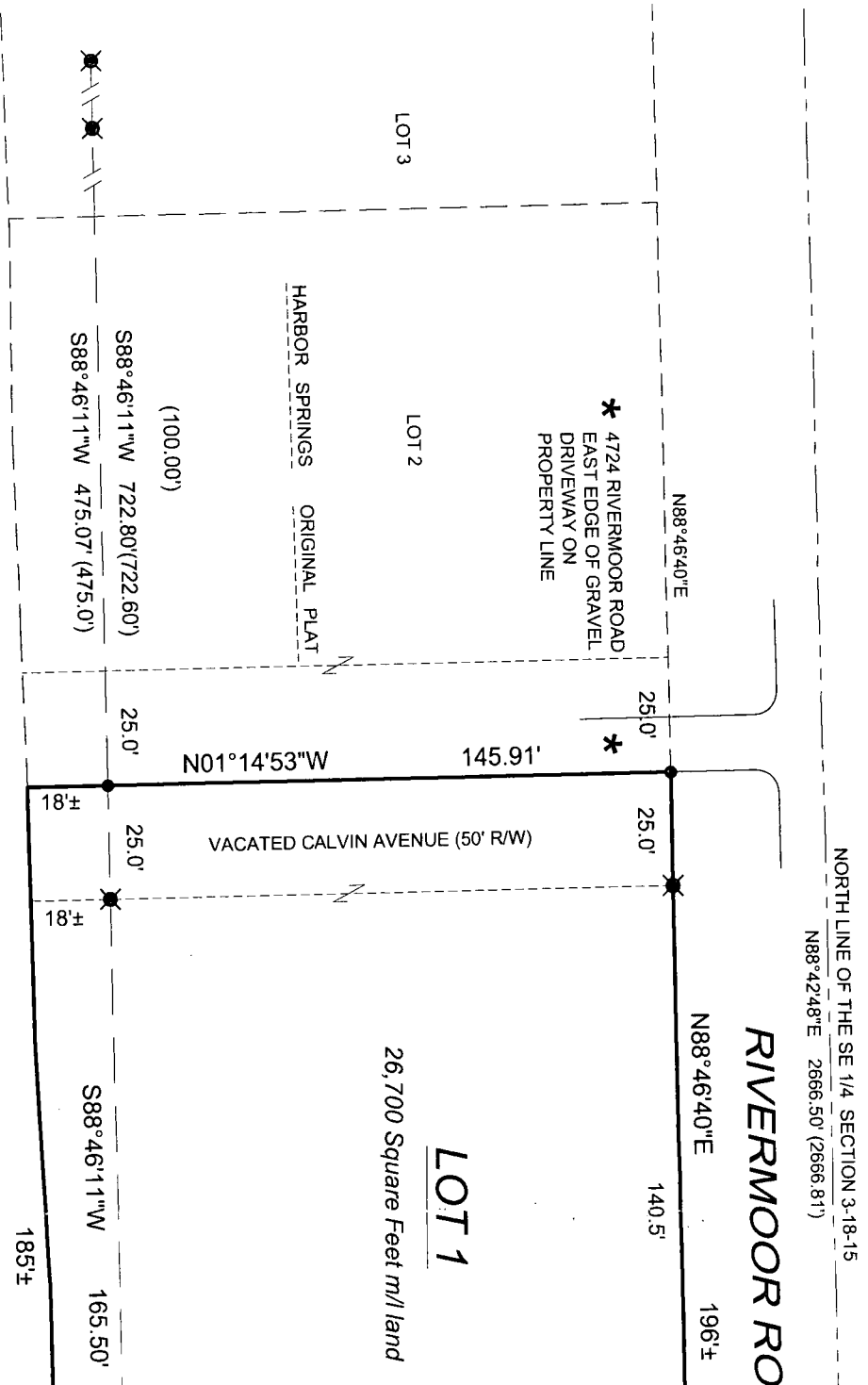
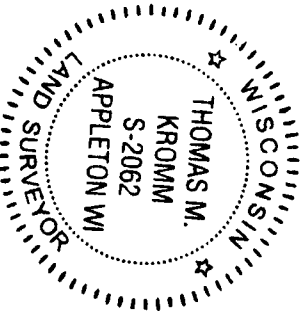

BEARINGS ARE REFERENCED TO THE NORTH LINE OF THE SE 1/4 SECTION 3, T.18N., R.15E., RECORDED AS N88°42'48"E.

Doc\Kris-epL_Schoenauer0809_2019

200
KA
920
tkrc