

PLAT OF SURVEY

ALL OF LOT 14 IN THE PLAT OF "REIGHMOOR", IN SECTION 2, TOWNSHIP 18 NORTH, RANGE 15 EAST, TOWN OF OMRO, WINNEBAGO COUNTY, WISCONSIN.

SURVEY FOR:
JILL MCGRAW
5426 E REIGHMOOR ROAD
OMRO, WI 54963



BEARINGS ARE REFERENCED TO THE WINNEBAGO COUNTY COORDINATE SYSTEM OF 1983(1997)

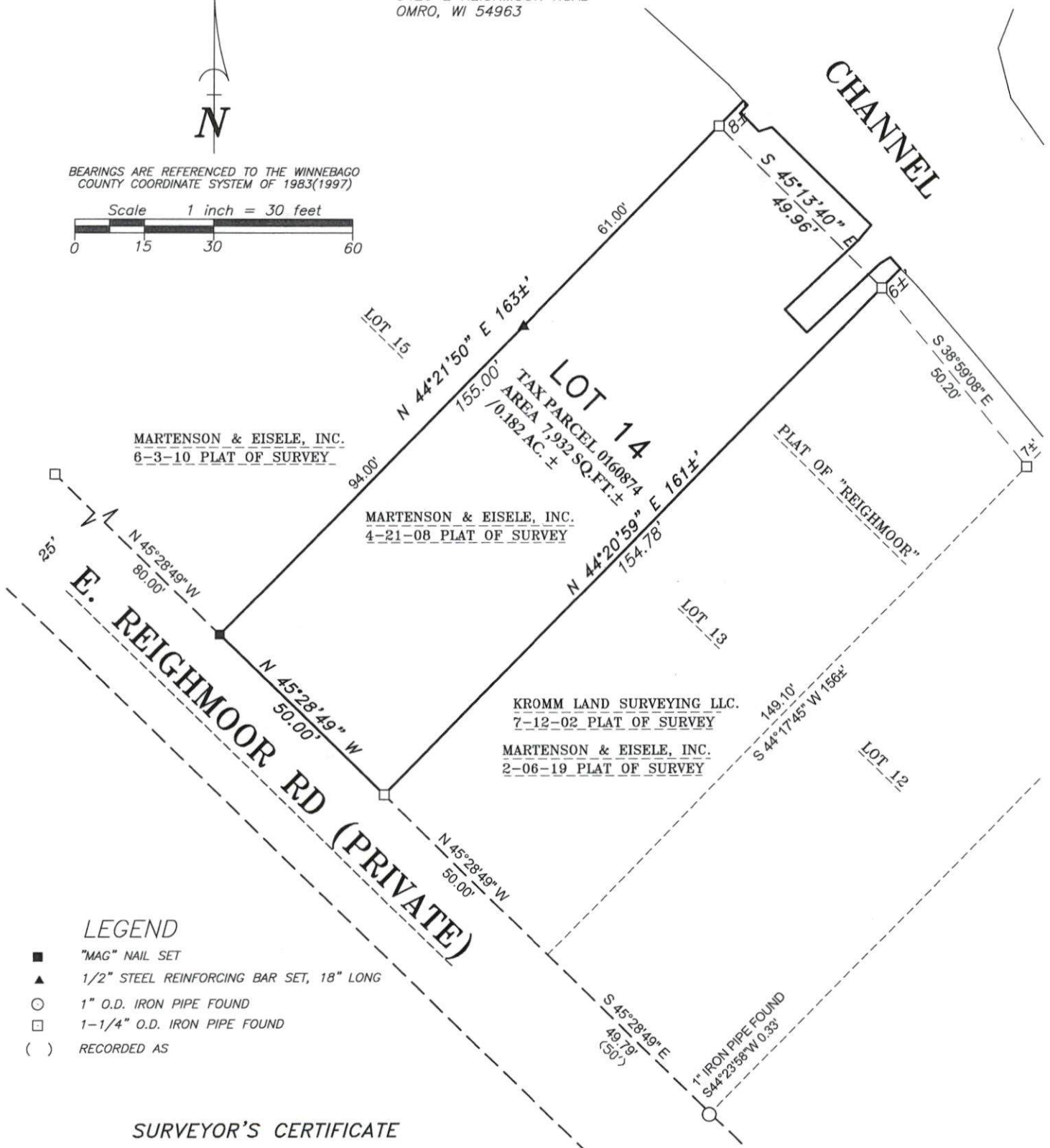
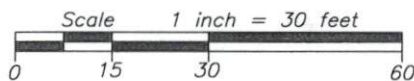

LEGEND

- "MAG" NAIL SET
- ▲ 1/2" STEEL REINFORCING BAR SET, 18" LONG
- 1" O.D. IRON PIPE FOUND
- 1-1/4" O.D. IRON PIPE FOUND
- () RECORDED AS

SURVEYOR'S CERTIFICATE

I hereby certify that I have surveyed the property as shown, according to official records and that the plat above drawn is an accurate and correct representation of said survey.

James E. Smith *Oct 25, 2021*
Wisconsin Professional Land Surveyor Date

Martenson & Eisele, Inc.



101 West Main Street
Omro, WI 54963
www.martenson-eisele.com
P 920.685.6240 F 920.685.6340

Planning
Environmental
Surveying
Engineering
Architecture



PROJECT NO. 0-2642-001

FILE 2642001POS.DWG

THIS INSTRUMENT WAS DRAFTED BY: DSL