

Boundary and Flood Plain Survey

LOT 13 IN THE PLAT OF "REIGHMOOR", IN SECTION 2, TOWNSHIP 18 NORTH, RANGE 15 EAST, TOWN OF OMRO, WINNEBAGO COUNTY, WISCONSIN. PART OF TAX PARCEL NO. 016-0873.

All elevations based on U.S.G.S. datum
100 year Flood Plain = 749.9

SURVEY FOR: THOMAS MEID
1355 S. 94TH
WEST ALLIS, WI 53214

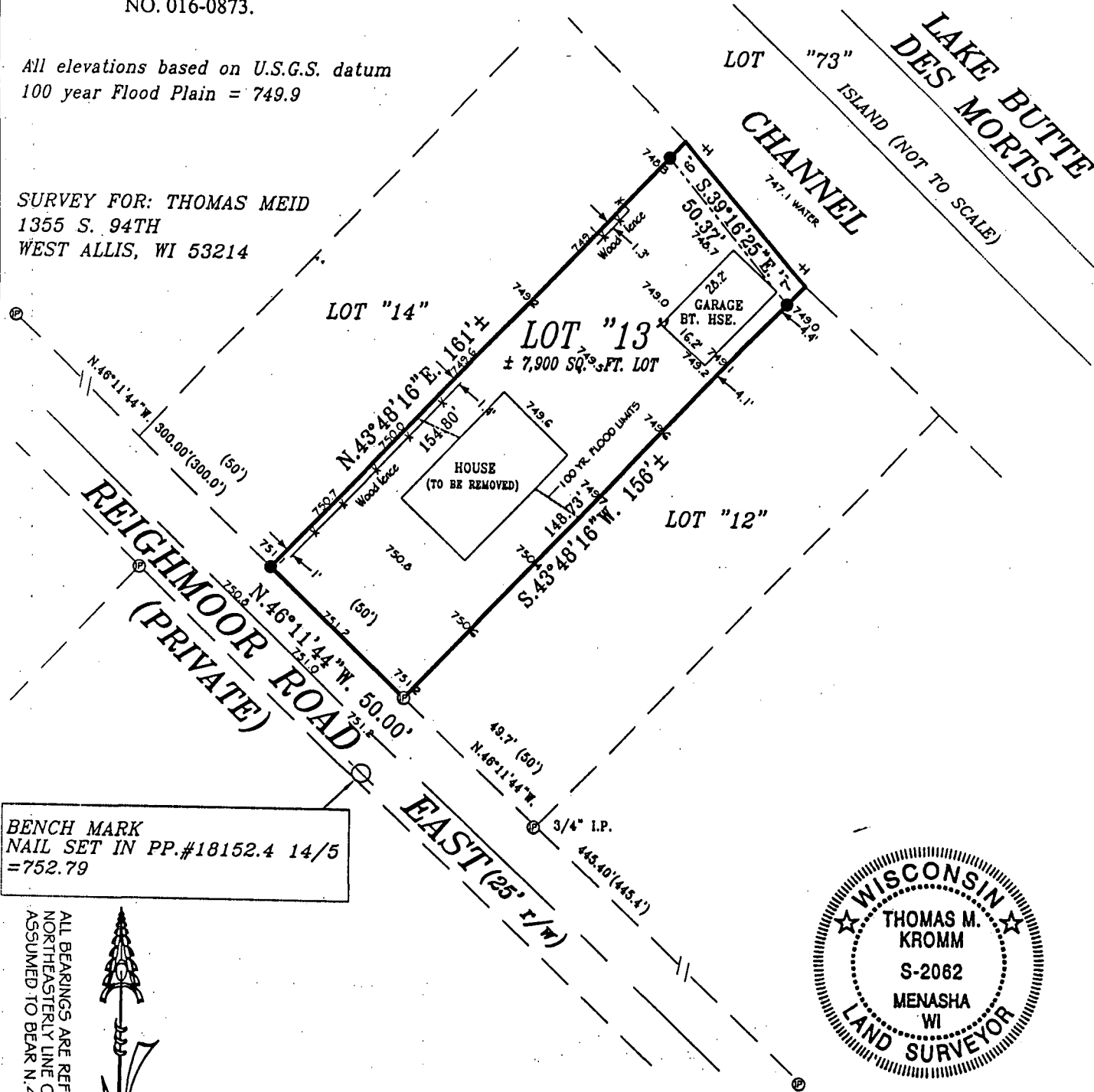

BENCH MARK
NAIL SET IN PP.#18152.4 14/5
=752.79

ALL BEARINGS ARE REFERENCED TO THE
NORTHEASTERLY LINE OF REIGHMOOR ROAD
ASSUMED TO BEAR N.46°11'44"W.



SURVEYOR'S CERTIFICATE

I, hereby certify that I have surveyed the property as shown and described, and that the plat shown is a true and accurate representation of said survey, to the best of my knowledge and belief. Kromm Land Surveying LLC. has made no investigation of independent search for easements of record, encumbrances, restrictive covenants, or any other facts that an accurate and current title search may disclose. This survey is valid only if print has original seal and signature.

Thomas M Kromm
Wisconsin Registered Land Surveyor

7/12/02

Date

LEGEND

- = 1" x 24" Iron pipe set
- ⊙ = 3/4" Iron rebar found
- ⊗ = 1" Iron pipe found
- ⊠ = 1" Round iron bar found
- ▲ = 1 1/4" Iron rebar found
- ⊞ = Pk nail set
- ✕ = Pk nail found
- () = Measurements of record
- ⊕ = Gov't corner

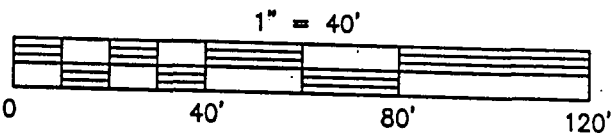

KROMM LAND SURVEYING LLC.
1284 Harold Drive
Menasha, WI 54952 L-1350