

PLAT OF SURVEY

ALL OF LOT 15, AND PART OF LOT 16, IN THE PLAT OF "REIGHMOOR", IN SECTION 2, TOWNSHIP 18 NORTH, RANGE 15 EAST, TOWN OF OMRO, WINNEBAGO COUNTY, WISCONSIN.

SURVEY FOR:
ED DAVIS
5430 E. REIGHMOOR RD.
OMRO, WI 54963

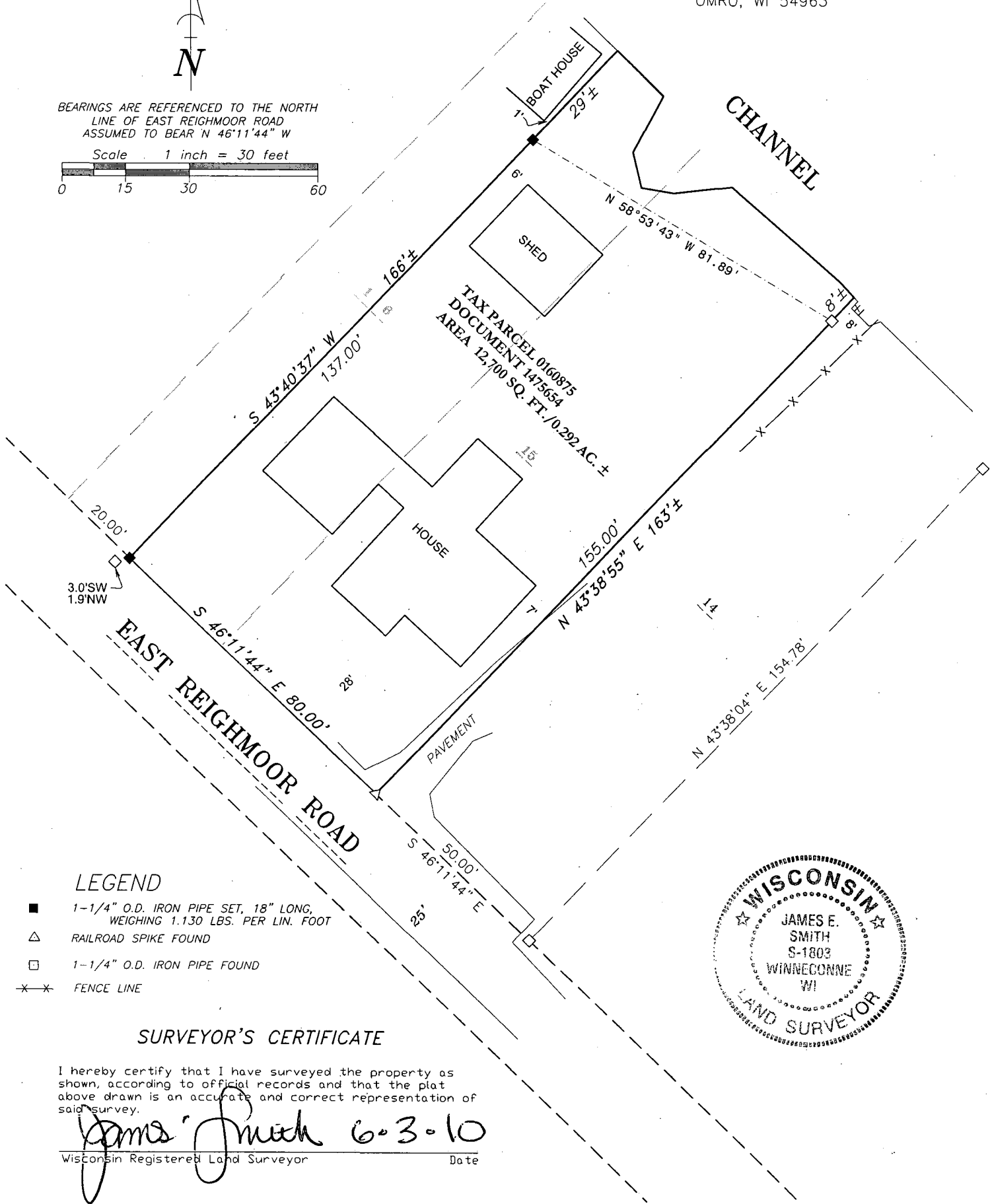
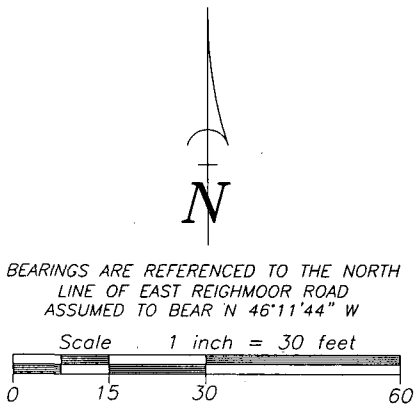

LEGEND

- 1-1/4" O.D. IRON PIPE SET, 18" LONG, WEIGHING 1.130 LBS. PER LIN. FOOT
- △ RAILROAD SPIKE FOUND
- 1-1/4" O.D. IRON PIPE FOUND
- FENCE LINE

SURVEYOR'S CERTIFICATE

I hereby certify that I have surveyed the property as shown, according to official records and that the plat above drawn is an accurate and correct representation of said survey.

James E. Smith 6-3-10
Wisconsin Registered Land Surveyor Date

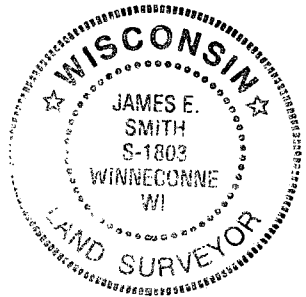

Martenson & Eisele, Inc.



109 West Main Street
Omro, WI 54963
www.martenson-eisele.com
P 920.685.6240 F 920.685.6340

Planning
Environmental
Surveying
Engineering
Architecture

PROJECT NO. 0-0588-006
FIELD BOOK SDR/FILE
FILE 0588006POS.DWG
THIS INSTRUMENT WAS DRAFTED BY: AJS