

PLAT OF SURVEY

LOT 57 OF THE PLAT OF "REIGHMOOR", IN SECTION 2, TOWNSHIP 18 NORTH, RANGE 15 EAST, TOWN OF OMRO, WINNEBAGO COUNTY, WISCONSIN.

SURVEY FOR:
LARRY BAUGNIET
5584 W. REIGHMOOR RD.
OMRO, WI 54963



BEARINGS ARE REFERENCED TO THE SOUTH LINE OF THE SOUTHWEST 1/4, SECTION 2, ASSUMED TO BEAR S 89°53'35" W

Scale 1 inch = 30 feet
0 15 30 60

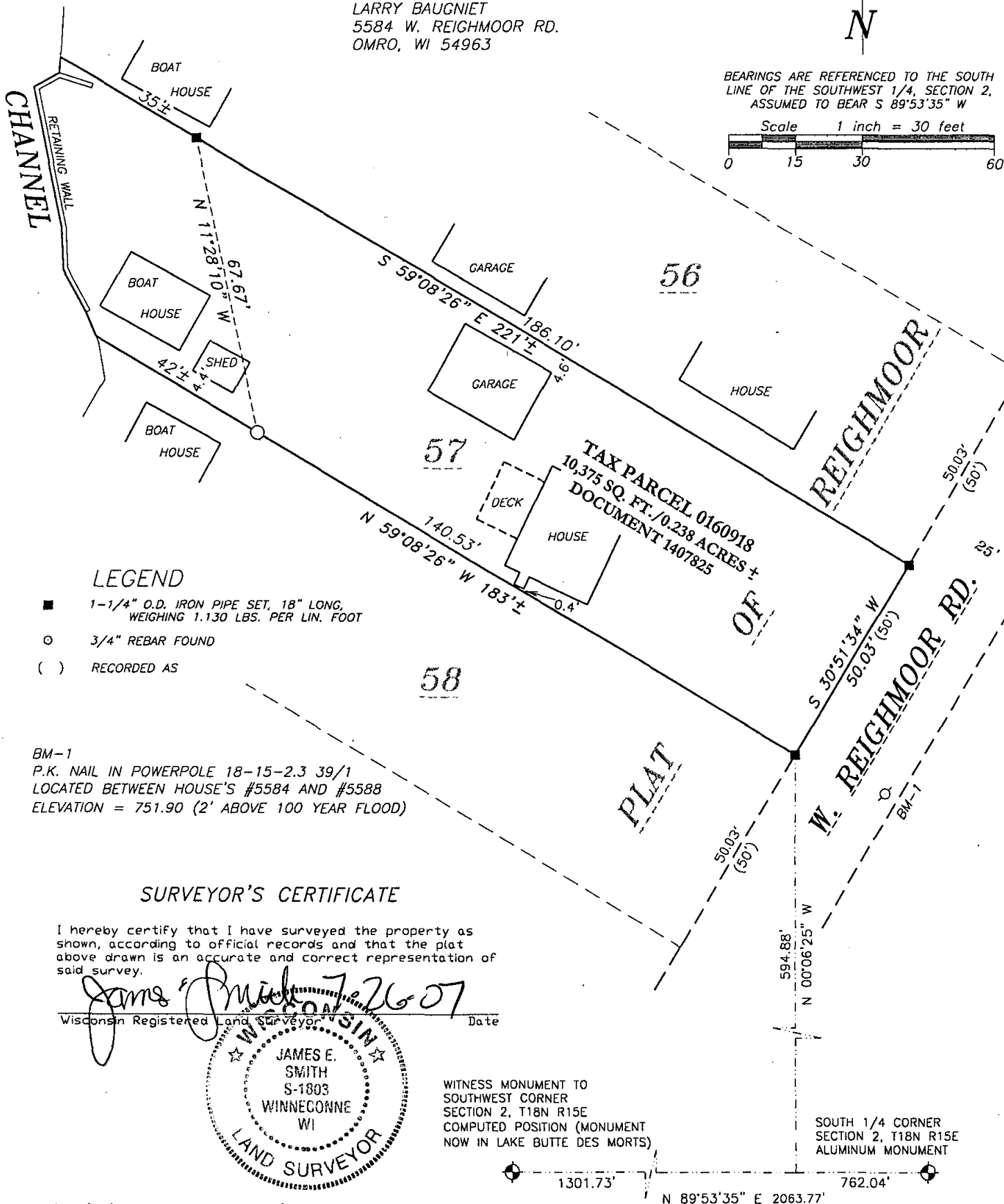

LEGEND

- 1-1/4" O.D. IRON PIPE SET, 18" LONG, WEIGHING 1.130 LBS. PER LIN. FOOT
- 3/4" REBAR FOUND
- () RECORDED AS

BM-1
P.K. NAIL IN POWERPOLE 18-15-2.3 39/1
LOCATED BETWEEN HOUSE'S #5584 AND #5588
ELEVATION = 751.90 (2' ABOVE 100 YEAR FLOOD)

SURVEYOR'S CERTIFICATE

I hereby certify that I have surveyed the property as shown, according to official records and that the plat above drawn is an accurate and correct representation of said survey.

James E. Smith 7/26/07
Wisconsin Registered Land Surveyor Date



WITNESS MONUMENT TO
SOUTHWEST CORNER
SECTION 2, T18N R15E
COMPUTED POSITION (MONUMENT
NOW IN LAKE BUTTE DES MORTS)

SOUTH 1/4 CORNER
SECTION 2, T18N R15E
ALUMINUM MONUMENT

1301.73'

N 89°53'35" E 2063.77'

762.04'

Martenson & Eisele, Inc.

Planning - Surveying - Engineering - Architecture

109 W. Main St., Omro, WI 54963

Phone (920) 685-6240 Fax (920) 685-6340

www.martenson-eisele.com

Email meomro@charter.net

PROJECT NO. 0-1357-001

FIELD BOOK PAGE

FILE 1357001CSM.DWG

THIS INSTRUMENT WAS DRAFTED BY: DSL