

PLAT OF SURVEY

PART OF LOT 1 AND 2 OF CERTIFIED SURVEY MAP 2347, BEING PART OF OUTLOT 24 ACCORDING TO THE MAP OF WAUKAU, LOCATED IN THE SOUTHWEST 1/4 OF THE SOUTHEAST 1/4 OF SECTION 36, TOWNSHIP 18 NORTH, RANGE 14 EAST, TOWN OF RUSHFORD, WINNEBAGO COUNTY, WISCONSIN.



BEARINGS ARE REFERENCED TO THE SOUTH LINE OF THE SOUTHEAST 1/4, SECTION 36, ASSUMED TO BEAR S 89°59'49" E

Scale 1 inch = 100 feet
0 50 100 200

SURVEY FOR:
FRED APPLEBEE
7466 S.T.H. "91"
P.O. BOX 154
WAUKAU, WI 54980

LOT 1

LOT 2

CSM 2347

R/W ALSO FROM THE FOLLOWING DOCUMENT
NUMBERS: 1044535, 1047755, AND 1284131

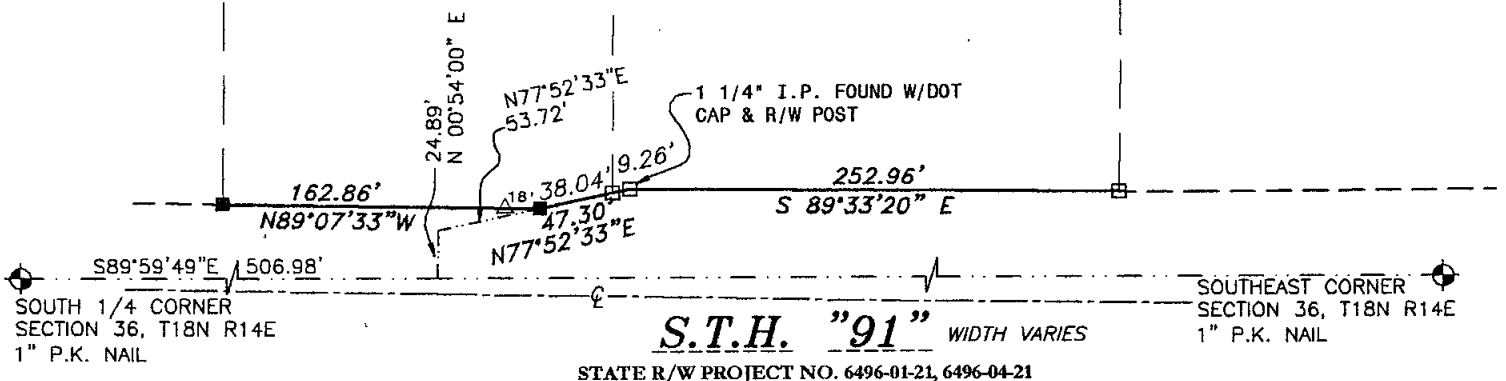

SURVEYOR'S CERTIFICATE

I hereby certify that I have surveyed the property as shown, according to official records and that the plat above drawn is an accurate and correct representation of said survey.

Andrew J. Shie 3/28/2005
Wisconsin Registered Land Surveyor Date

LEGEND

- 1-1/4" O.D. IRON PIPE SET, 24" LONG, WEIGHING 1.680 LBS. PER LIN. FOOT
- 1-1/4" O.D. IRON PIPE FOUND
- △ D.O.T. R/W POST FOUND
- ⊕ GOVERNMENT CORNER

Martenson & Eisele, Inc.

Planning - Surveying - Engineering - Architecture

109 W. Main St., Omro, WI 54963

Phone (920) 685-6240 Fax (920) 685-6340

www.martenson-eisele.com

Email meomro@charter.net

PROJECT NO. 0-1109-001

FIELD BOOK SDR/FILE

FILE 1109001POS.DWG

THIS INSTRUMENT WAS DRAFTED BY: AJS