

S88°40'52"E NORTH LINE OF THE S.E. 1/4 SECTION 36, T18N, R14E 723.40' S88°40'52"E EAST 1/4 CORNER SECTION 36, T18N, R14E 1952.69' BRINTSEN MONUMENT

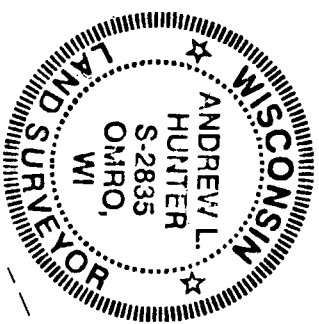

**SURVEYOR'S CERTIFICATE**

I, Andrew Hunter, Wisconsin Registered Land Surveyor, certify that I have surveyed the above described property and that, to the best of my knowledge and belief, the above map is a correct representation thereof and shows the size and location of the property, its exterior boundaries, the locations and dimensions of all visible major above ground structures thereon, boundary fences, apparent easements, roadways and visible encroachments, if any.

This survey is made for the exclusive use of the present owners of the property and also those who purchase, mortgage or guarantee title thereto, within one (1) year from the date hereof.

Dated: August 14, 2014

Andrew Hunter, Registered Land Surveyor S-2835

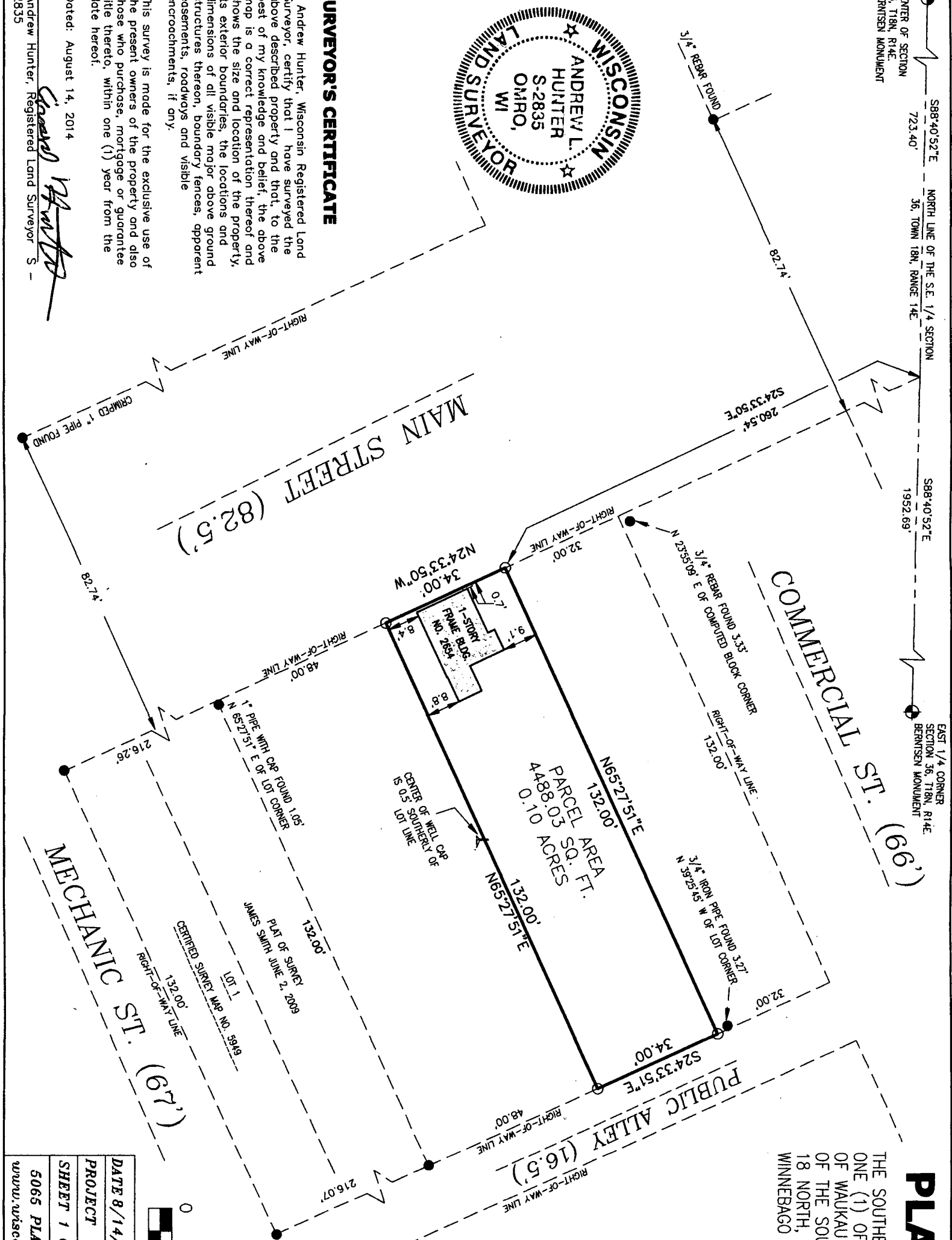

**PLAT OF SURVEY**

THE SOUTHERLY THIRTY FOUR (34) FEET OF LOT ONE (1) OF BLOCK "C" IN H.W. LEACH'S 1878 "MAP OF WAUKAU", BEING PART OF THE NORTHWEST 1/4 OF THE SOUTHEAST 1/4 OF SECTION 36, TOWNSHIP 18 NORTH, RANGE 14 EAST, TOWN OF RUSHFORD, WINNEBAGO COUNTY, WISCONSIN.

**NOTES**

BEARINGS ARE REFERENCED TO THE WISCONSIN COUNTY COORDINATE SYSTEM, WINNEBAGO COUNTY, WHERE THE NORTH LINE OF THE SOUTHEAST 1/4 OF SECTION 36, T18N, R14E BEARS S 88°40'52"E DISTANCES ARE MEASURED TO THE NEAREST HUNDREDTH OF A FOOT

**LEGEND**

- DENOTES 1" IRON PIPE 18" LONG SET, WEIGHING NOT LESS THAN 1.13 LBS PER LINEAL FOOT, UNLESS OTHERWISE NOTED.
- DENOTES 1" IRON PIPE FOUND, UNLESS OTHERWISE NOTED.

SURVEY PREPARED FOR:  
SONYA BOCK  
503 TYLER AVE  
OMRO, WI 54963



DATE 8/14/2014  
PROJECT 5195  
SHEET 1 OF 1

**WISCONSIN LAND SURVEYING INC.**  
Professional Service You Can Trust

5065 PLACID WAY NEW FRANKEN, WI 54229  
www.wisconsinlandsurveying.com (920)410-1515