

# PLAT OF SURVEY

THE SOUTH 18 FEET OF LOT 2 AND ALL OF LOT 3 OF BLOCK "C", IN H.W. LEACH'S 1878 "MAP OF WAUKAU", BEING IN PART OF THE NORTHWEST 1/4 OF THE SOUTHEAST 1/4 OF SECTION 36, TOWNSHIP 18 NORTH, RANGE 14 EAST, TOWN OF RUSHFORD, WINNEBAGO COUNTY, WISCONSIN.

SURVEY FOR:  
UNITED METHODIST CHURCH  
P.O. BOX 166  
WAUKAU, WI 54980

CENTER 1/4 CORNER  
SECTION 36, T18N R14E  
ALUMINUM MONUMENT

EAST 1/4 CORNER  
SECTION 36, T18N R14E  
ALUMINUM MONUMENT

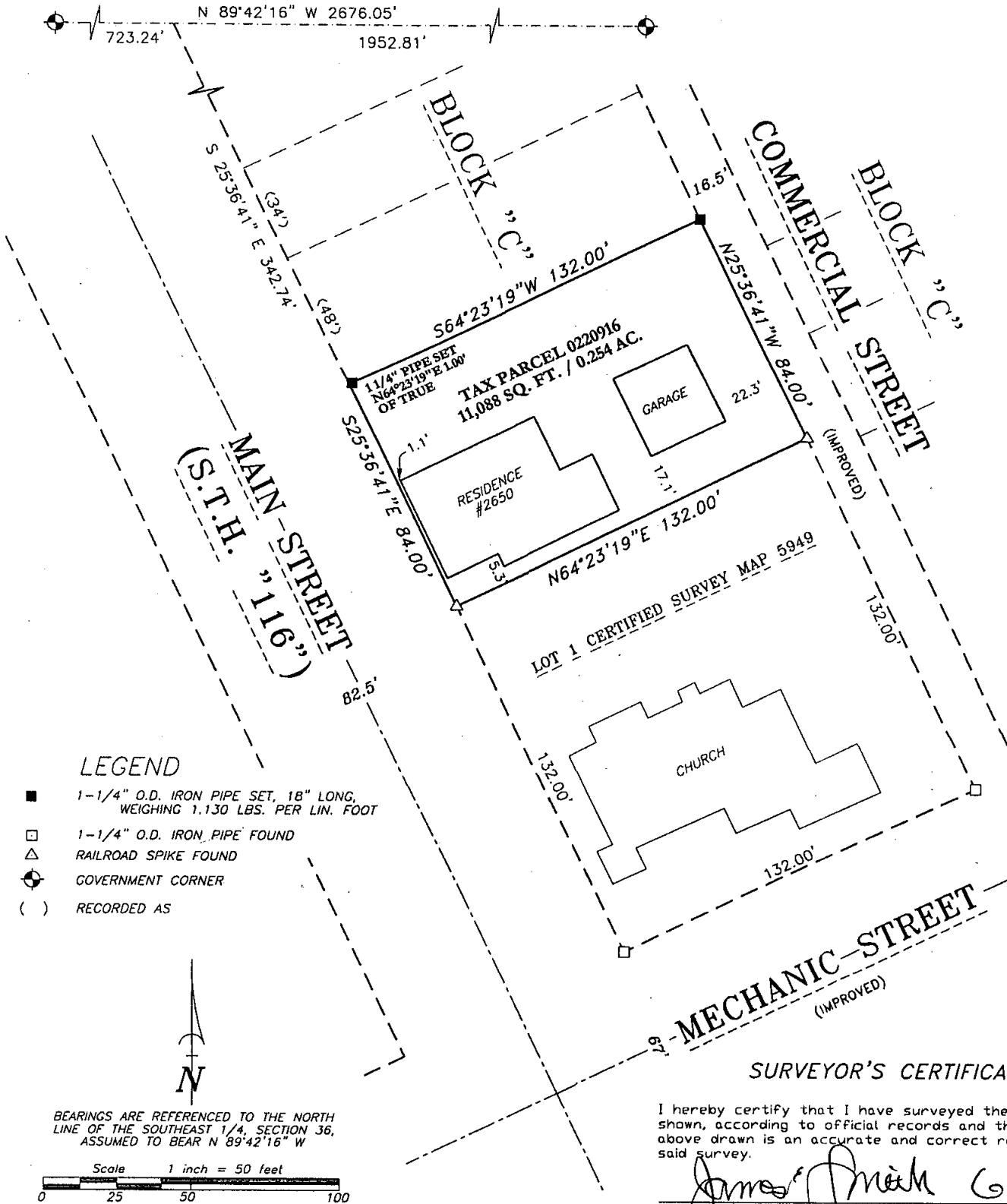

## LEGEND

- 1-1/4" O.D. IRON PIPE SET, 18" LONG, WEIGHING 1.130 LBS. PER LIN. FOOT
- 1-1/4" O.D. IRON PIPE FOUND
- △ RAILROAD SPIKE FOUND
- ⊙ GOVERNMENT CORNER
- ( ) RECORDED AS



BEARINGS ARE REFERENCED TO THE NORTH LINE OF THE SOUTHEAST 1/4, SECTION 36, ASSUMED TO BEAR N 89°42'16" W

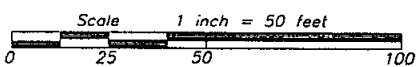

## SURVEYOR'S CERTIFICATE

I hereby certify that I have surveyed the property as shown, according to official records and that the plat above drawn is an accurate and correct representation of said survey.

*James E. Smith* 6-2-09  
Wisconsin Registered Land Surveyor Date



Martenson & Eisele, Inc.

109 West Main Street  
Omro, WI 54963  
www.martenson-eisele.com  
P 920.685.6240 F 920.685.6340

Planning  
Environmental  
Surveying  
Engineering  
Architecture

PROJECT NO. 0-1254-002

FIELD BOOK PAGE

FILE 1254002POS.DWG

THIS INSTRUMENT WAS DRAFTED BY: DSL