

PLAT OF SURVEY

THE CENTERLINE OF VACATED EAST STREET, BEING PART OF THE NORTHWEST 1/4 OF THE SOUTHEAST 1/4 OF SECTION 36, TOWNSHIP 18 NORTH, RANGE 14 EAST, TOWN OF RUSHFORD, WINNEBAGO COUNTY, WISCONSIN.

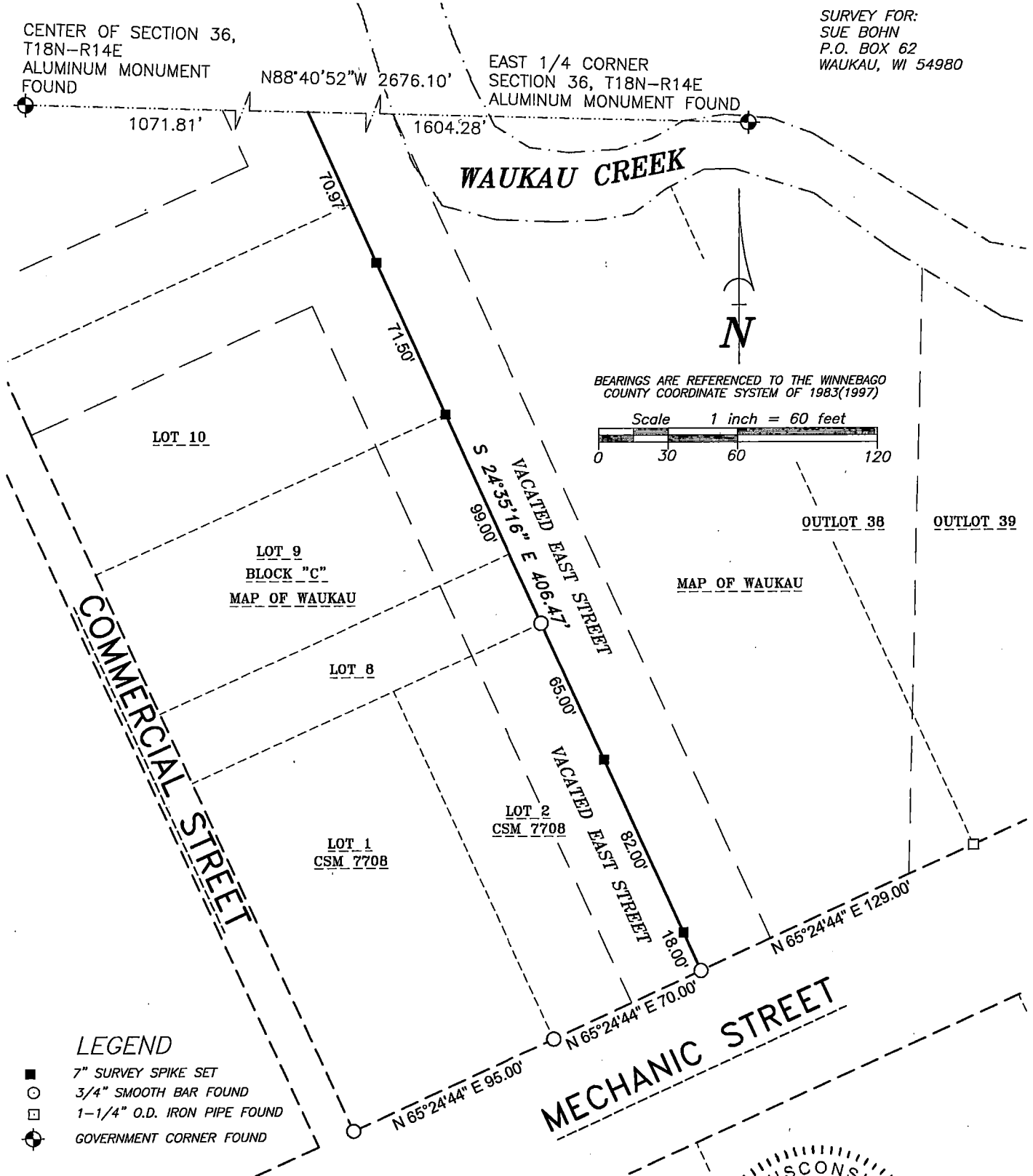

SURVEY FOR:
SUE BOHN
P.O. BOX 62
WAUKAU, WI 54980

SURVEYOR'S CERTIFICATE

I hereby certify that I have surveyed the property as shown, according to official records and that the plat above drawn is an accurate and correct representation of said survey.

Darryl S. Lehman
Wisconsin Professional Land Surveyor

1-8-24
Date

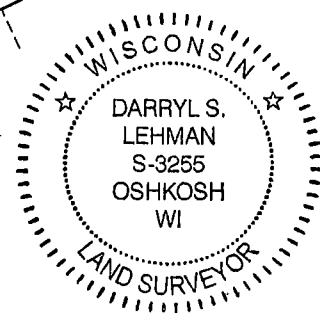

Martenson & Eisele, Inc.



101 West Main Street
Omro, WI 54963
www.martenson-eisele.com
P 920.685.6240

Planning
Environmental
Surveying
Engineering
Architecture

PROJECT NO. 0-1411-004
FILE 1411004POS.DWG
THIS INSTRUMENT WAS DRAFTED BY: DSL