

CERTIFIED SURVEY MAP NO. 6831

PART OF LOT 11 IN "EUREKA ASSESSOR'S PLAT NO. 1", BEING PART OF
GOVERNMENT LOT 3, IN SECTION 28, TOWNSHIP 18 NORTH, RANGE 14 EAST,
TOWN OF RUSHFORD, WINNEBAGO COUNTY, WISCONSIN.

SURVEY FOR:
MERYLE LANGEORG
3085 C.T.H. "E"
OMRO, WI 54963

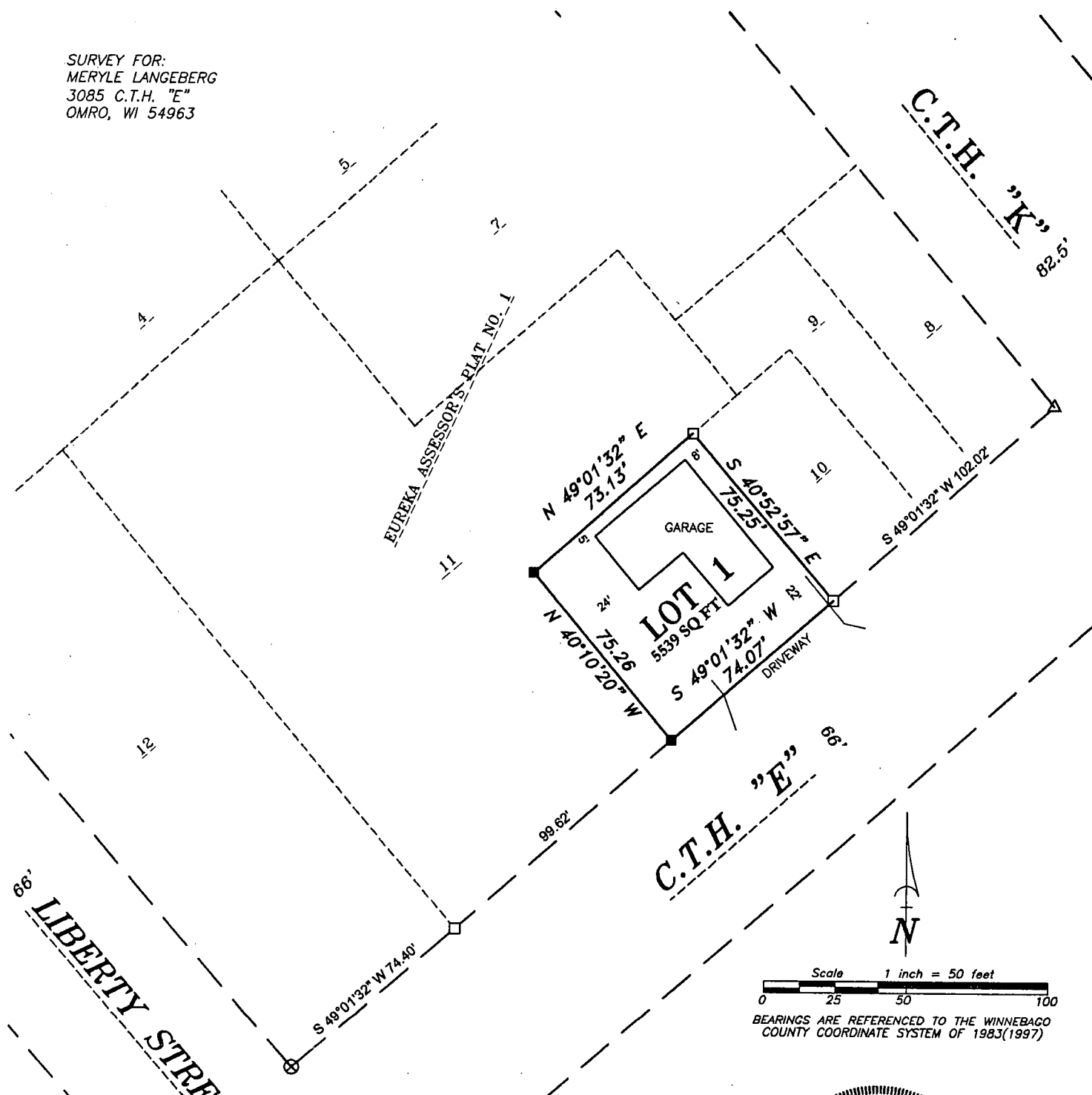

Scale 1 inch = 50 feet
0 25 50 100
BEARINGS ARE REFERENCED TO THE WINNEBAGO COUNTY COORDINATE SYSTEM OF 1983(1997)

LEGEND

- 1-1/4" O.D. IRON PIPE SET, 18" LONG, WEIGHING 1.130 LBS. PER LIN. FOOT
- 1-1/4" O.D. IRON PIPE FOUND
- △ RAILROAD SPIKE FOUND
- ▣ 3" O.D. IRON PIPE FOUND
- ⊗ CHISELED "X" FOUND
- ⊕ GOVERNMENT CORNER FOUND
- X- FENCE LINE
- () RECORDED AS

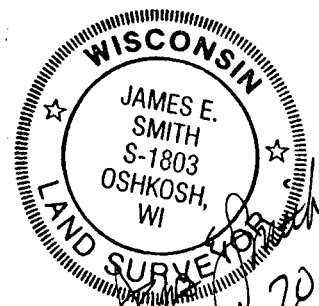

Martenson & Eisele, Inc.

Planning
Environmental
Surveying
Engineering
Architecture

109 West Main Street
Omro, WI 54963
www.martenson-eisele.com
P 920.685.6240 F 920.685.6340

PROJECT NO. 0-1746-001

FILE 1746001CSM SHEET 1 OF 3

This instrument was drafted by: DSL