

# PLAT OF SURVEY

PART OF GOVERNMENT LOT 4 OF SECTION 23, TOWNSHIP 18 NORTH, RANGE 14 EAST,  
TOWN OF RUSHFORD, WINNEBAGO COUNTY, WISCONSIN.

SURVEY FOR:  
KRISTOPHER HODGKINS  
2389 COUNTY RD AB  
MCFARLAND, WI 53558

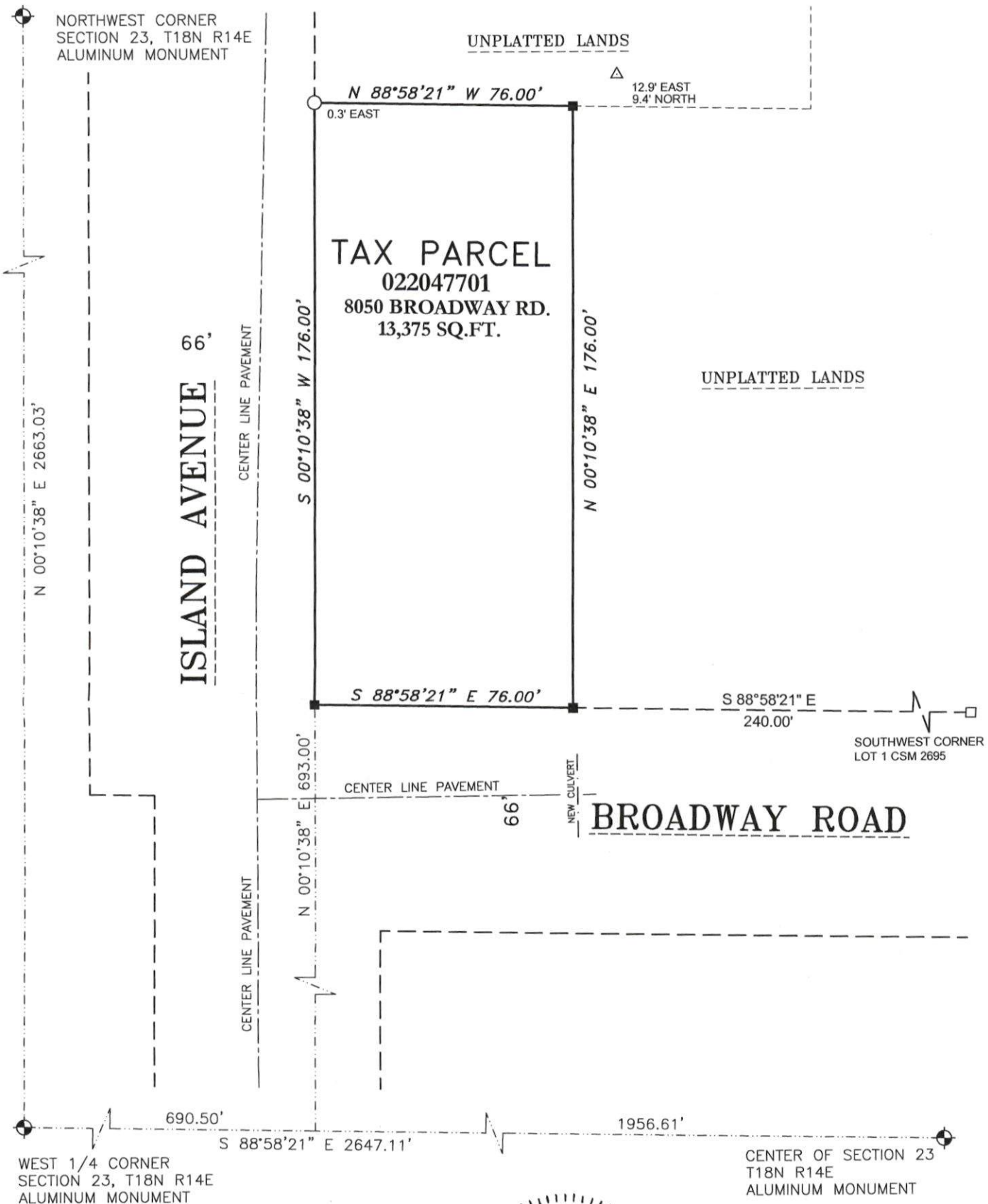

## SURVEYOR'S CERTIFICATE

I hereby certify that I have surveyed the property as shown, according to official records and that the plat above drawn is an accurate and correct representation of said survey.

*Darryl S. Lehman* 8-31-23  
Wisconsin Professional Land Surveyor Date



BEARINGS ARE REFERENCED TO THE WINNEBAGO COUNTY COORDINATE SYSTEM OF 1983(1997)

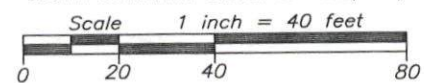

## LEGEND

- 1-1/4" O.D. IRON PIPE SET, 18" LONG, WEIGHING 1.130 LBS. PER LIN. FOOT
- 3/4" REBAR FOUND
- 1-1/4" O.D. IRON PIPE FOUND
- △ 1-1/4" CRIMPED FOUND
- ⊕ GOVERNMENT CORNER FOUND
- ( ) RECORDED AS

Martenson & Eisele, Inc.



101 West Main Street  
Omro, WI 54963  
www.martenson-eisele.com  
P 920.685.6240

Planning  
Environmental  
Surveying  
Engineering  
Architecture

PROJECT NO. 0-2826-001

FILE 2826001POS.DWG

THIS INSTRUMENT WAS DRAFTED BY: DSL