

# PLAT OF SURVEY

THE NORTH 1/2 OF THE NORTHWEST 1/4 OF THE SOUTHWEST 1/4 OF THE NORTHWEST 1/4 OF SECTION 19, TOWNSHIP 18 NORTH, RANGE 14 EAST, TOWN OF RUSHFORD, WINNEBAGO COUNTY, WISCONSIN.

SURVEY FOR:  
KYLE MCMULLIN  
4020 SPRING ROAD  
OMRO, WI 54963

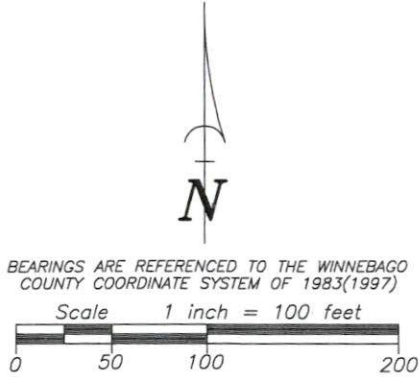

## LEGEND

- 1-1/4" O.D. IRON PIPE SET, 18" LONG, WEIGHING 1.130 LBS. PER LIN. FOOT
- ▲ 7" SURVEY SPIKE SET
- 1-1/4" O.D. IRON PIPE FOUND
- ⊙ GOVERNMENT CORNER FOUND
- FENCE LINE

37TH AVENUE

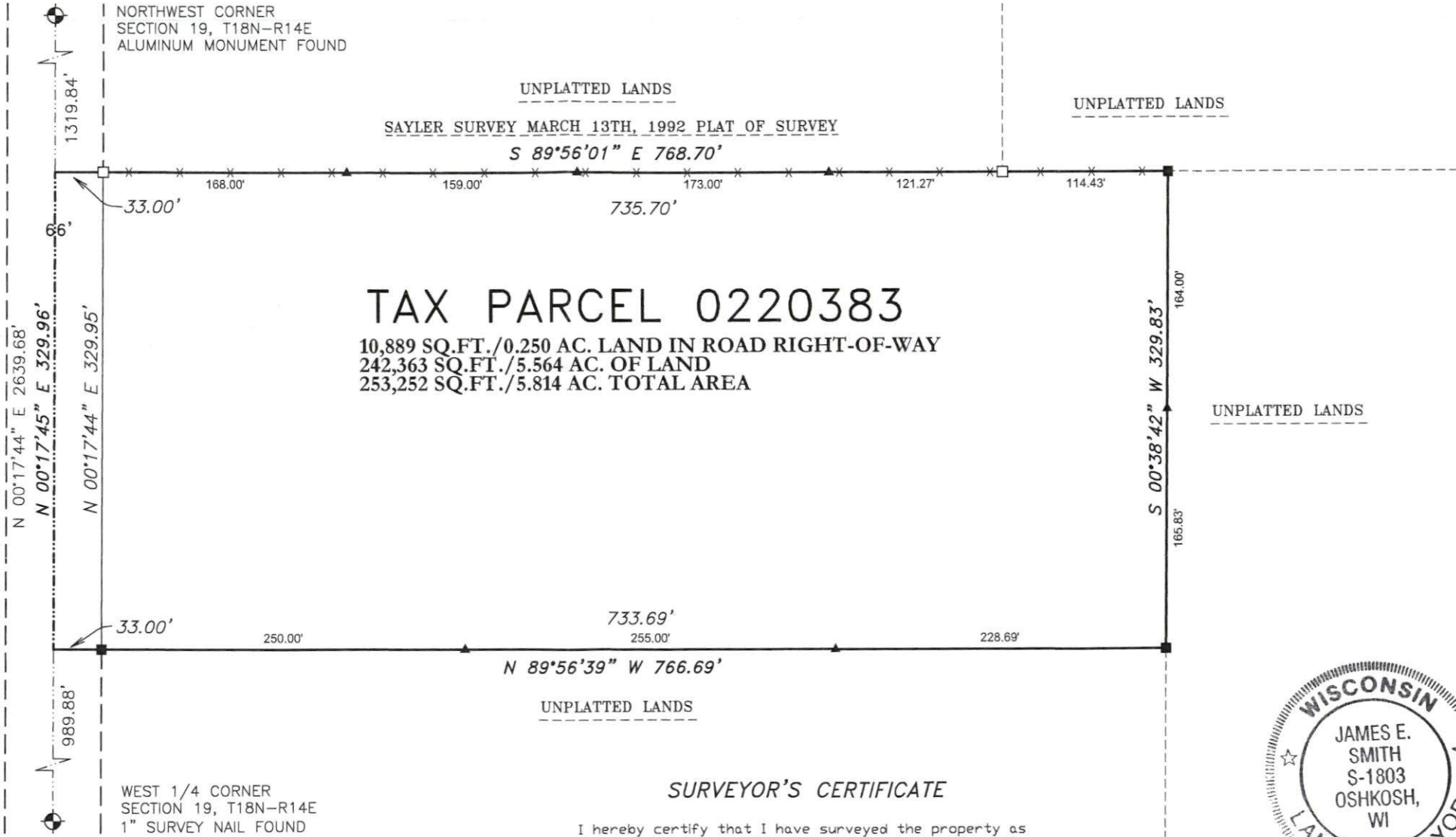

## SURVEYOR'S CERTIFICATE

I hereby certify that I have surveyed the property as shown, according to official records and that the plat above drawn is an accurate and correct representation of said survey.

*James E. Smith* *MARCH 30, 2022*  
Wisconsin Professional Land Surveyor Date



Martenson & Eisele, Inc.



101 West Main Street  
Omro, WI 54963  
www.martenson-eisele.com  
P 920.685.6240 F 920.685.6340

Planning  
Environmental  
Surveying  
Engineering  
Architecture

PROJECT NO. 0-2674-001  
FILE 2674001POS.DWG  
THIS INSTRUMENT WAS DRAFTED BY: DSL