

LOT 2 OF CERTIFIED SURVEY MAP NO. 3881 AS
RECORDED IN DOCUMENT NO. 992277, LOCATED IN
THE NORTHWEST 1/4 OF THE SOUTHEAST 1/4 AND
THE NORTHEAST 1/4 OF THE SOUTHEAST 1/4, ALL IN
SECTION 1, TOWNSHIP 18 NORTH, RANGE 14 EAST,
TOWN OF OMRO, WINNEBAGO COUNTY, WISCONSIN.

- NOT ALL IMPROVEMENTS HAVE BEEN SHOWN.
- PRIOR TO ANY CONSTRUCTION OR OTHER LAND USE ACTIVITY, ALL BUILDING SETBACKS AND OTHER LAND USE REQUIREMENTS SHOULD BE VERIFIED WITH WINNEBAGO COUNTY AND THE TOWN OF OMRO
- FIELD SURVEY DATE: 06/20/2022

(R) = 3/4" SOLID ROUND IRON REBAR FOUND
 (IP) = 1" I.D. ROUND IRON PIPE FOUND
 ▲ = WOOD LATH SET
 (M) = EXISTING BERNTSEN MONUMENT
 () = RECORDED AS BEARING OR DISTANCE
 (O) = 1" I.D. ROUND IRON PIPE WITH M & E CAP FOUND



A circular professional seal for a Wisconsin Land Surveyor. The outer ring contains the text "WISCONSIN" at the top and "LAND SURVEYOR" at the bottom, separated by two five-pointed stars. The inner circle contains the text "ANDREW S. CLEVELAND", "S-2787", "APPLETON, WIS." in a bold, sans-serif font.

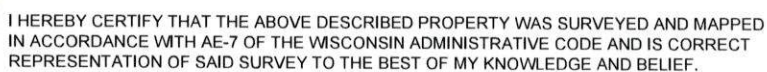

PARCEL NO: 0160027



615 N. LYNNDAL DRIVE, P.O. BOX 1297
APPLETON, WISCONSIN 54912-1297
PHONE: (920)731-4168 FAX: (920)731-5673

SCALE	1" = 200'
DRAWN BY	asc MAK
PROJECT NO.	A2203 52