

# PLAT OF SURVEY

PART OF GOVERNMENT LOT 1, SECTION 33, TOWNSHIP 17 NORTH, RANGE 17 EAST, TOWN OF BLACK WOLF, WINNEBAGO COUNTY, WISCONSIN.

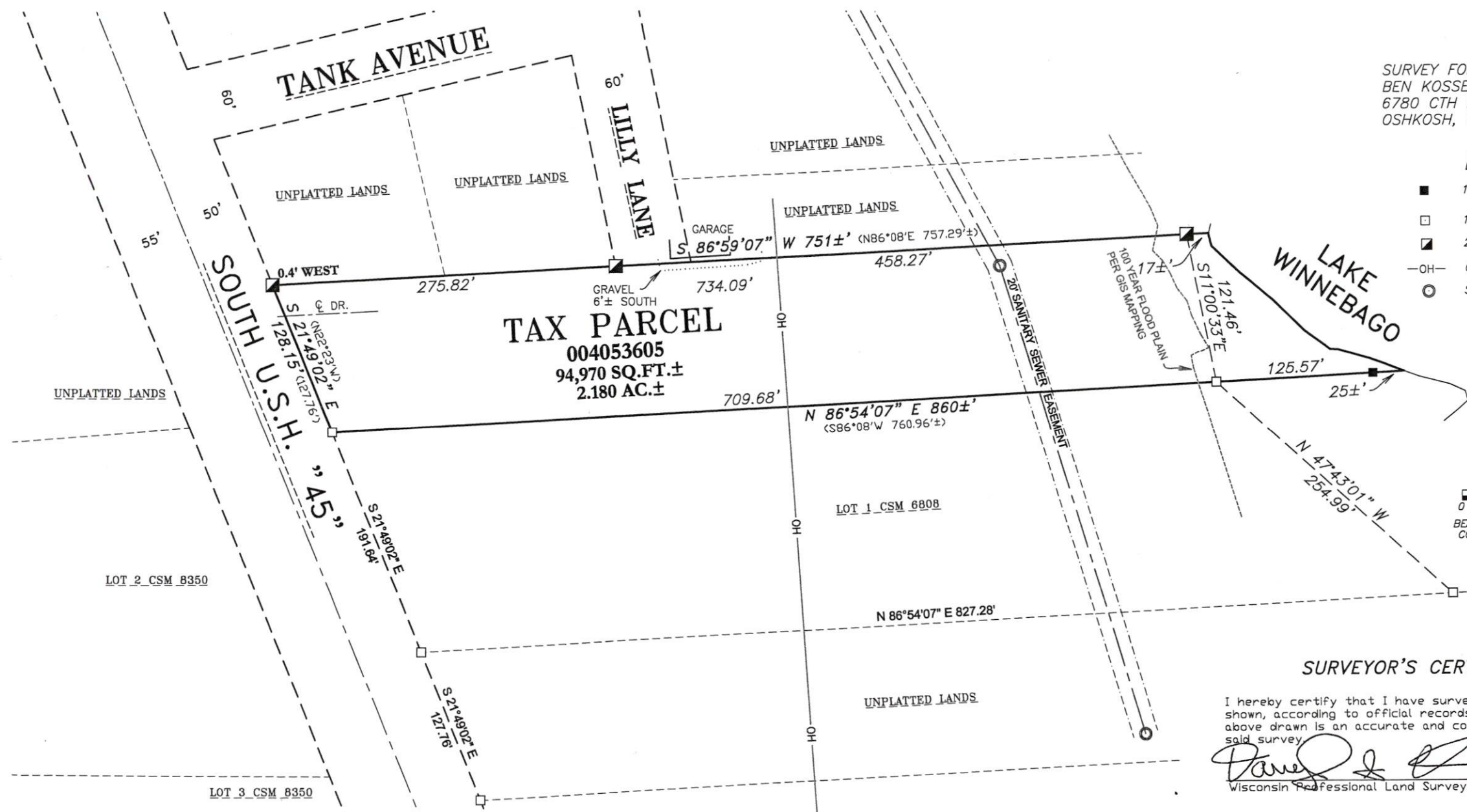

SURVEY FOR:  
BEN KOSSEL  
6780 CTH R  
OSHKOSH, WI 54902

### LEGEND

- 1-1/4" O.D. IRON PIPE SET, 18" LONG, WEIGHING 1.130 LBS. PER LIN. FOOT
- 1-1/4" O.D. IRON PIPE FOUND
- ▣ 2" O.D. IRON PIPE FOUND
- OH- OVERHEAD POWER LINE
- SANITARY MANHOLE

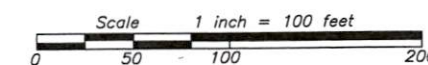

BEARINGS ARE REFERENCED TO THE WINNEBAGO COUNTY COORDINATE SYSTEM OF NAD83(1991)

### SURVEYOR'S CERTIFICATE

I hereby certify that I have surveyed the property as shown, according to official records and that the plat above drawn is an accurate and correct representation of said survey.

*Darryl S. Lehman* 3-11-26  
Wisconsin Professional Land Surveyor Date



## Martenson & Eisele, Inc.



101 West Main Street  
Omro, WI 54963  
www.martenson-eisele.com  
P 920.685.6240

Planning  
Environmental  
Surveying  
Engineering  
Architecture

PROJECT NO. 0-1729-007

FILE 1729007POS.DWG

This instrument was drafted by: DSL