

"PLAT OF SURVEY"

LOT 2 OF CERTIFIED SURVEY MAP NO. 5289 AS RECORDED IN DOCUMENT NO. 1263192,
TOWN OF BLACK WOLF, WINNEBAGO COUNTY, WISCONSIN.

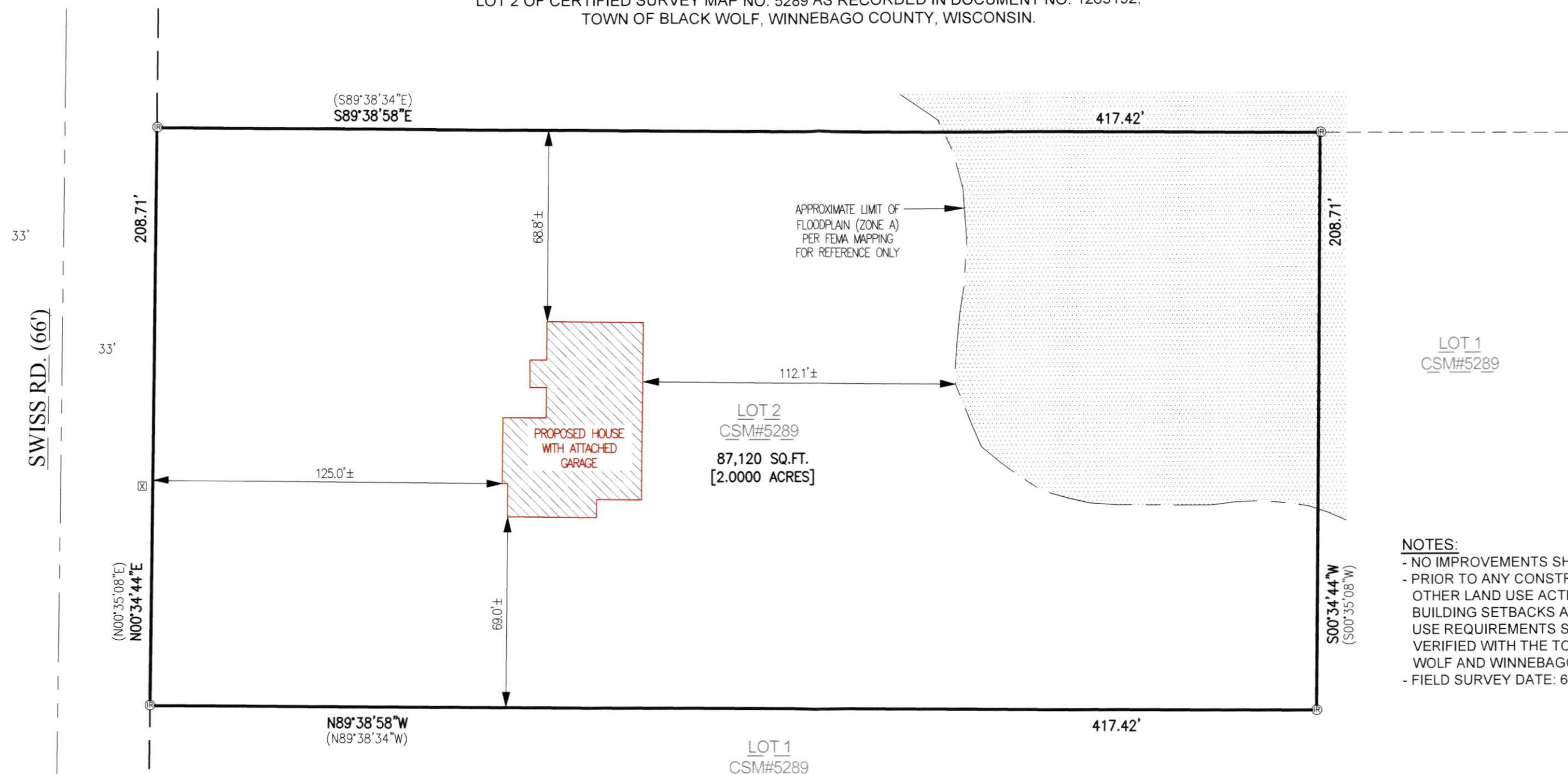

NOTES:
- NO IMPROVEMENTS SHOWN.
- PRIOR TO ANY CONSTRUCTION OR
OTHER LAND USE ACTIVITY, ALL
BUILDING SETBACKS AND OTHER LAND
USE REQUIREMENTS SHOULD BE
VERIFIED WITH THE TOWN OF BLACK
WOLF AND WINNEBAGO COUNTY.
- FIELD SURVEY DATE: 6-23-2022

CLIENT:
JOSH PARKER
1027 MARTIN AVE.
FOND DU LAC, WI 54935

PARCEL NO:
004050502

LEGEND:
Ⓡ = 3/4" SOLID ROUND IRON REBAR FOUND
ⓧ = UTILITY BOX
() = RECORDED AS BEARING OR DISTANCE



NORTH IS REFERENCED TO THE EAST RIGHT OF
WAY LINE OF SWISS ROAD, SECTION 31, TOWNSHIP
17 NORTH, RANGE 17 EAST, TOWN OF BLACK WOLF,
WINNEBAGO COUNTY, WISCONSIN, WHICH BEARS
N00°34'44"E PER THE WISCONSIN COUNTY
COORDINATE SYSTEM (WINNEBAGO COUNTY)



I HEREBY CERTIFY THAT THE ABOVE DESCRIBED PROPERTY WAS SURVEYED AND MAPPED
IN ACCORDANCE WITH AE-7 OF THE WISCONSIN ADMINISTRATIVE CODE AND IS CORRECT
REPRESENTATION OF SAID SURVEY TO THE BEST OF MY KNOWLEDGE AND BELIEF.

CHRISTOPHER E. PERREAULT, PLS-2249
6-28-2022
DATED



CAROW LAND SURVEYING CO., INC.

615 N. LYNNDAL DRIVE, P.O. BOX 1297
APPLETON, WISCONSIN 54912-1297
PHONE: (920)731-4168 FAX: (920)731-5673

SCALE
1" = 40'

DRAWN BY
jdb MRH

PROJECT NO.
A2206.35