

SURVEY
FOR
ALEX MURAWSKI
OF

A part of the Southeast Quarter ($SE\frac{1}{4}$) of the Southwest Quarter ($SW\frac{1}{4}$) of Section 31, Township 17 North, Range 17 East, Town of Black Wolf, Winnebago County, Wisconsin containing 5.211 acres of land and being described by:

Commencing at the South Quarter ($S\frac{1}{4}$) corner of said Section 31; thence S.89°-45'-46"W. 830.85 feet along the South line of the $SW\frac{1}{4}$ of said Section 31 to the true point of beginning; thence continue S.89°-45'-46"W. 256.38 feet along the said South line; thence N.00°-04'-16"W. 795.65 feet; thence N.89°-45'-46"E. 299.98 feet; thence S.00°-34'-49"E. 223.24 feet; thence S.04°-28'-50"W. 574.36 feet to the true point of beginning, being subject to any and all easements and restrictions of record.

SURVEYOR'S CERTIFICATE:

I, Peter C. Hatas, Wisconsin Registered Land Surveyor of Aero-Metric Engineering, Inc., certify that I have surveyed the above described property and that the map below is a true and accurate representation thereof to the best of my knowledge and belief.

Dated this 17TH day of MAY, 1993.

Peter C. Hatas

Wisconsin Registered Land Surveyor, S-2115
Peter C. Hatas



ORIGINAL COPY
ONLY IF RED

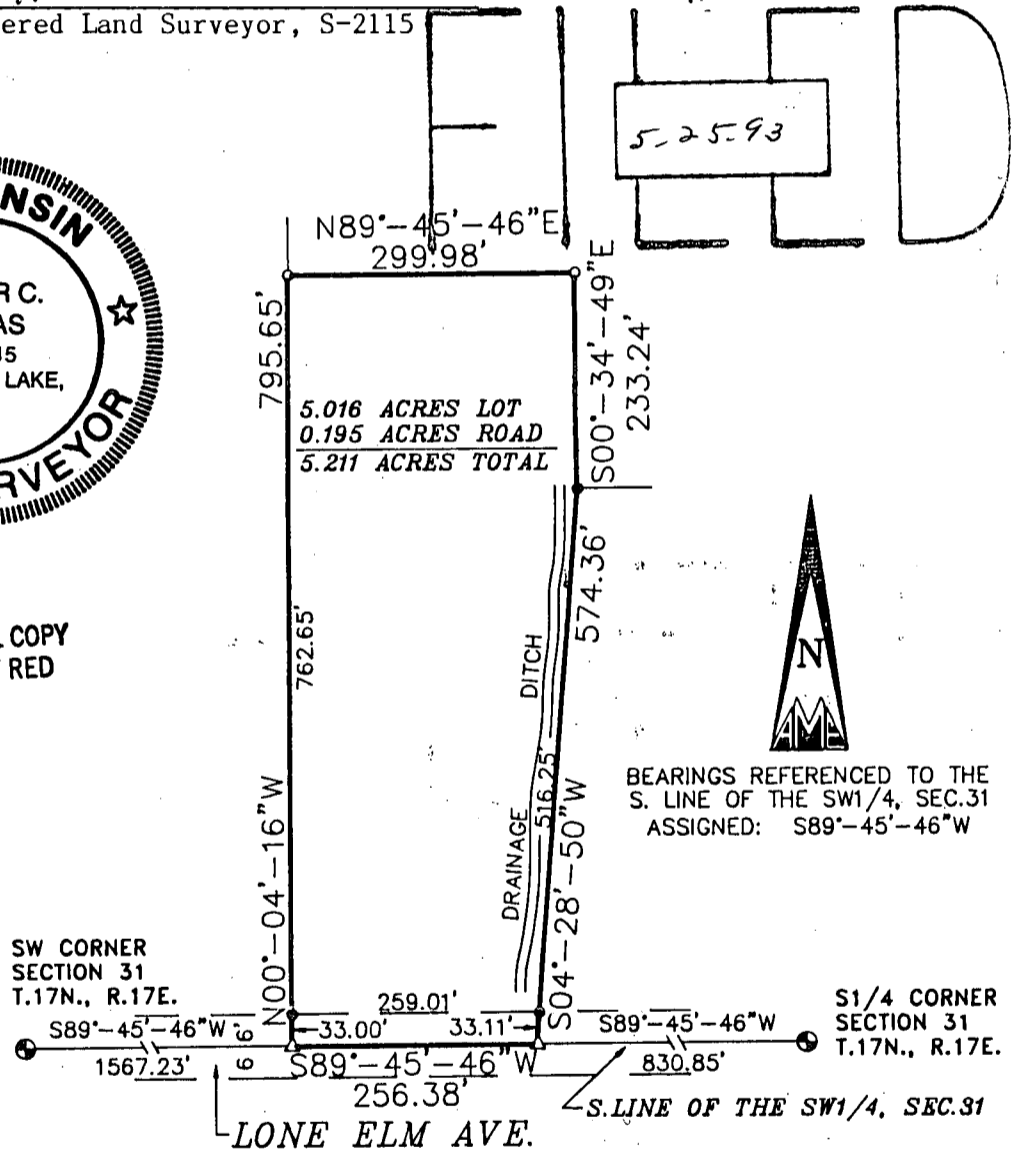

BEARINGS REFERENCED TO THE
S. LINE OF THE $SW\frac{1}{4}$, SEC.31
ASSIGNED: S89°-45'-46"W

- LEGEND -

- = 1"x24" IRON PIPE SET
- = 1" IRON PIPE FOUND
- △ = "P.K." MASONRY NAIL FOUND/SET
- ⊙ = WINNEBAGO COUNTY MONUMENT FOUND

SCALE: 1" = 200'
0 200 400



539 NORTH MADISON STREET
CHILTON, WISCONSIN 53014
414-849-7708
800-472-5313

Aero-metric
ENGINEERING, INC.
CHILTON
LAND PLANNING & DESIGN DIVISION
PROPERTY SURVEYS & SUBDIVISIONS
ENGINEERING DESIGN SERVICES
LAND INFORMATION SYSTEMS

PROJECT FILE: 2930431
DWG. FILE: MURAW
DRAFTED BY: S.S.
DATE: 04-29-93
NOTEBOOK: P-118 PAGE: 49-50

L- 2150