

# PLAT OF SURVEY

SURVEY FOR:  
DEVON JONES  
P.O. BOX 166  
OSHKOSH, WI 54903

THE SOUTH 1/2 OF THE SOUTHWEST 1/4 OF THE SOUTHEAST 1/4 OF SECTION 29, TOWNSHIP  
17 NORTH, RANGE 17 EAST, TOWN OF BLACK WOLF, WINNEBAGO COUNTY, WISCONSIN.

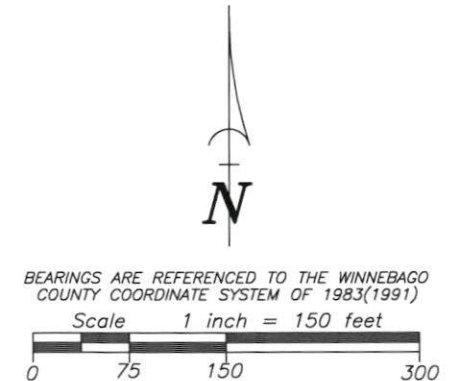
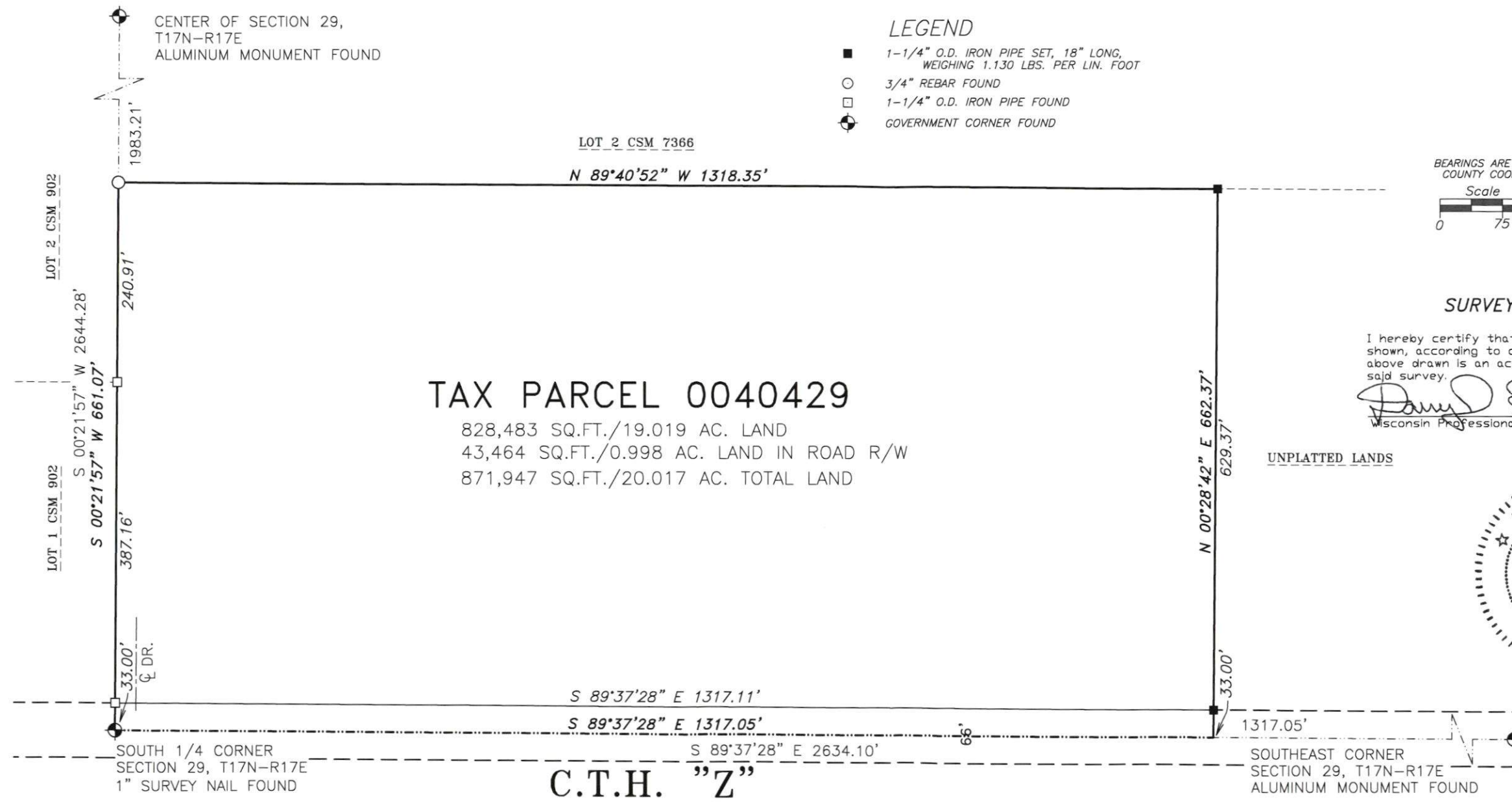

## SURVEYOR'S CERTIFICATE

I hereby certify that I have surveyed the property as  
shown, according to official records and that the plat  
above drawn is an accurate and correct representation of  
said survey.

*Darryl S. Lehman* 3-13-23  
Wisconsin Professional Land Surveyor Date



Martenson & Eisele, Inc.



101 West Main Street  
Omro, WI 54963  
www.martenson-eisele.com  
P 920.685.6240 F 920.685.6340

Planning  
Environmental  
Surveying  
Engineering  
Architecture

PROJECT NO. 0-2785-001

FILE 2785001POS.DWG

THIS INSTRUMENT WAS DRAFTED BY: DSL