

PLAT OF SURVEY

LOT 43, PLAT OF BLACK WOLF POINT, BEING PART OF THE FRACTIONAL LOT 3, SECTION 21, TOWNSHIP 17 NORTH, RANGE 17 EAST, TOWN OF BLACK WOLF, WINNEBAGO COUNTY, WISCONSIN.

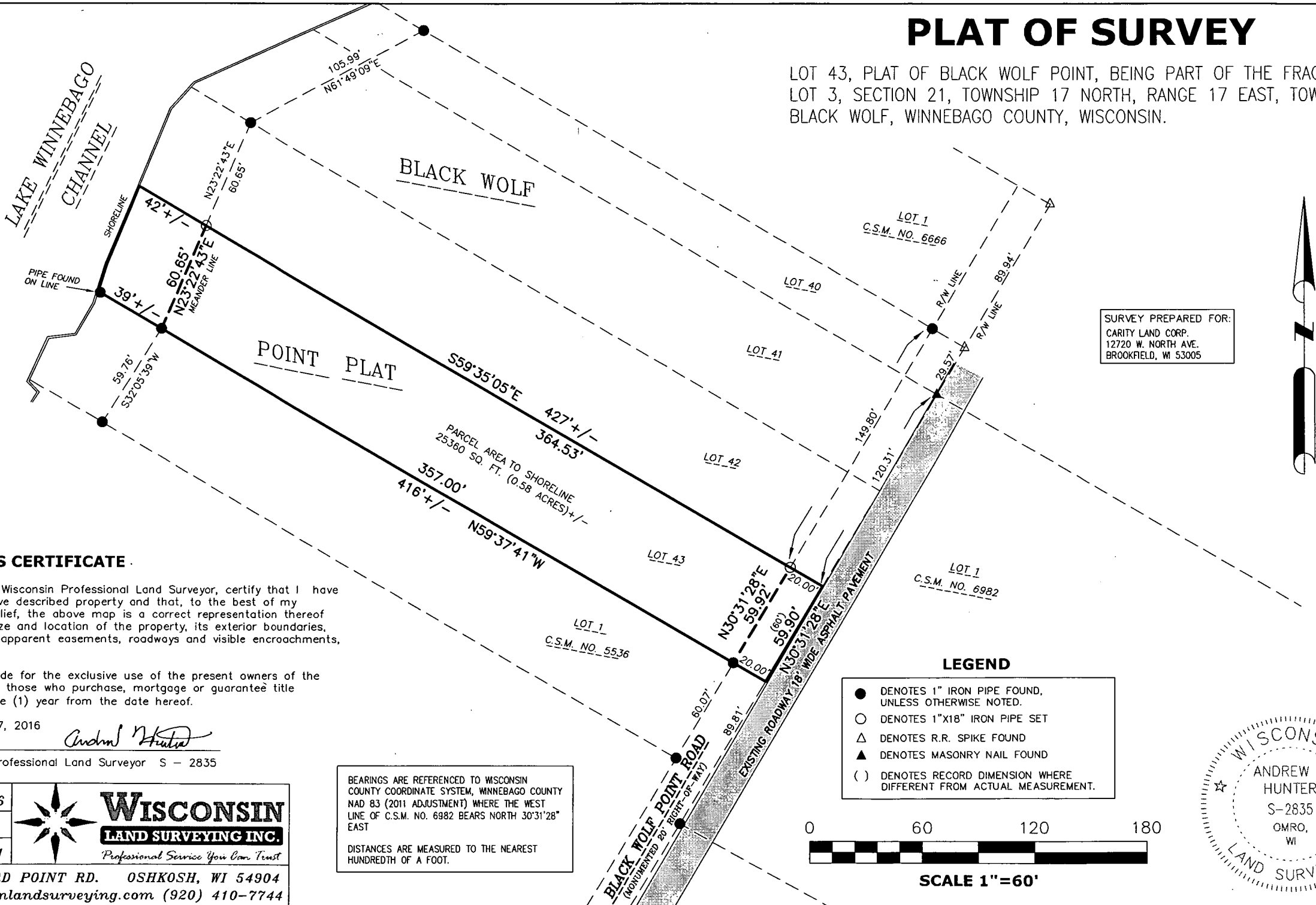

SURVEY PREPARED FOR:  
CARITY LAND CORP.  
12720 W. NORTH AVE.  
BROOKFIELD, WI 53005



SURVEYOR'S CERTIFICATE

I Andrew Hunter, Wisconsin Professional Land Surveyor, certify that I have surveyed the above described property and that, to the best of my knowledge and belief, the above map is a correct representation thereof and shows the size and location of the property, its exterior boundaries, boundary fences, apparent easements, roadways and visible encroachments, if any.

This survey is made for the exclusive use of the present owners of the property and also those who purchase, mortgage or guarantee title thereto, within one (1) year from the date hereof.

Dated: October 17, 2016

*Andrew L. Hunter*

Andrew Hunter, Professional Land Surveyor S - 2835

DATE 10/17/16

PROJECT 5354

SHEET 1 OF 1



**WISCONSIN**  
**LAND SURVEYING INC.**

Professional Service You Can Trust

5020 LEONARD POINT RD. OSHKOSH, WI 54904

www.wisconsinlandsurveying.com (920) 410-7744

BEARINGS ARE REFERENCED TO WISCONSIN COUNTY COORDINATE SYSTEM, WINNEBAGO COUNTY NAD 83 (2011 ADJUSTMENT) WHERE THE WEST LINE OF C.S.M. NO. 6982 BEARS NORTH 30°31'28" EAST

DISTANCES ARE MEASURED TO THE NEAREST HUNDREDTH OF A FOOT.

LEGEND

- DENOTES 1" IRON PIPE FOUND, UNLESS OTHERWISE NOTED.
- DENOTES 1"x18" IRON PIPE SET
- △ DENOTES R.R. SPIKE FOUND
- ▲ DENOTES MASONRY NAIL FOUND
- ( ) DENOTES RECORD DIMENSION WHERE DIFFERENT FROM ACTUAL MEASUREMENT.



SCALE 1"=60'

