

E1/2 NW1/4

PLAT OF SURVEY OF

SURVEY OF THE NORTHERLY LINE OF LOT 40 IN THE PLAT OF POINT COMFORT
LOCATED IN SECTION 21, T.17N., R.17E., TOWN OF BLACK WOLF,
WINNEBAGO COUNTY, WISCONSIN

SURVEY FOR: CHARLES DEWEY
2128 POINT COMFORT ROAD
OSHKOSH, WI 54902

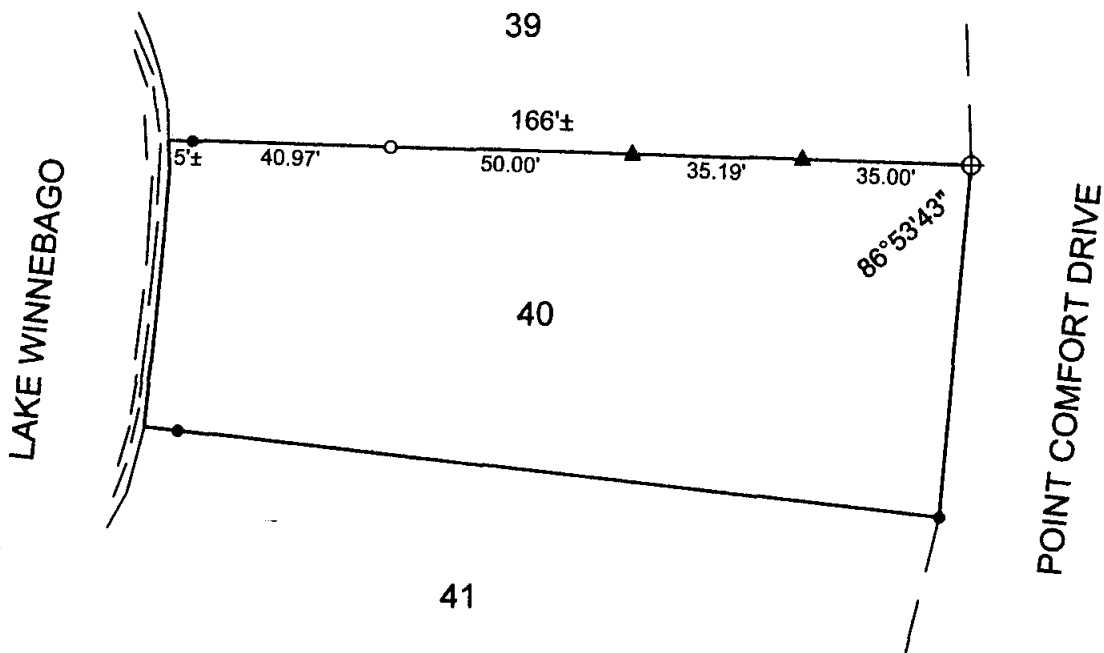

SURVEYOR'S CERTIFICATE:

I, LAWRENCE C. KRIESCHER, WISCONSIN REGISTERED LAND SURVEYOR, HEREBY CERTIFY THAT I HAVE SURVEYED THE ABOVE DESCRIBED PROPERTY AND THAT THE MAP SHOWN IS A TRUE AND ACCURATE REPRESENTATION THEREOF TO THE BEST OF MY KNOWLEDGE AND BELIEF.

DATED THIS 16TH DAY OF May 2006

Lawrence C. Kriescher
WISCONSIN REGISTERED LAND SURVEYOR S-1599
LAWRENCE C. KRIESCHER



LEGEND

- = 3/4" IRON PIPE FOUND
- ▲ = MAG NAIL SET
- = 1/2" IRON ROD SET
- ⊕ = 10" METAL BALL FOUND



NOTEBOOK:10 PAGE: 11

L.C. KRIESCHER AND ASSOCIATES LLC.

140 WEST MAIN STREET P.O. BOX 14
WINNECONNE, WI 54986

920-582-0133

BOUNDARY SURVEY
&
LAND DESIGN

PROJECT NO. 260409

FILE NO. DWG. DEWEY

DWG. NO. L-255