

PLAT OF SURVEY

PART OF THE SOUTHWEST 1/4 OF THE NORTHWEST 1/4, IN SECTION 19, TOWNSHIP 17 NORTH, RANGE 17 EAST, TOWN OF BLACK WOLF, WINNEBAGO COUNTY, WISCONSIN, AS DESCRIBED IN DOCUMENT 1566480, AND MORE PARTICULARLY DESCRIBED AS FOLLOWS:

COMMENCING AT THE WEST 1/4 CORNER OF SAID SECTION 19; THENCE NORTH 00 DEGREES 16 MINUTES 30 SECONDS WEST 506.03 FEET, ALONG THE WEST LINE OF THE NORTHWEST 1/4 OF SAID SECTION 19, TO THE POINT OF BEGINNING; THENCE NORTH 00 DEGREES 16 MINUTES 30 SECONDS WEST 180.00 FEET, ALONG THE WEST LINE OF THE NORTHWEST 1/4 OF SAID SECTION 19; THENCE SOUTH 89 DEGREES 46 MINUTES 25 SECONDS EAST 622.86 FEET, ALONG THE SOUTH LINE OF LANDS DESCRIBED IN DOCUMENT 1794673; THENCE SOUTH 15 DEGREES 00 MINUTES 32 SECONDS EAST 186.54 FEET, ALONG THE WEST LINE OF SOO LINE RAILROAD; THENCE NORTH 89 DEGREES 46 MINUTES 25 SECONDS WEST 670.31 FEET, ALONG THE NORTH LINE OF LOT 1 OF CERTIFIED SURVEY MAP 2018, TO THE POINT OF BEGINNING.

NORTHWEST CORNER
SECTION 19, T17N R17E
ALUMINUM MONUMENT FOUND

SURVEY FOR:
CARLA RAUPP
2480 SECURITY DR.
OSHKOSH, WI 54904



BEARINGS ARE REFERENCED TO THE
WINNEBAGO COUNTY COORDINATE SYSTEM
WITH THE WEST LINE OF THE NW 1/4
OF SECTION 19 BEARING N 00°16'30" W
Scale 1 inch = 100 feet

0 50 100 200

NOTE:
EASEMENTS WERE NOT SEARCHED FOR AND
NOT A PART OF THE SCOPE OF THIS WORK.

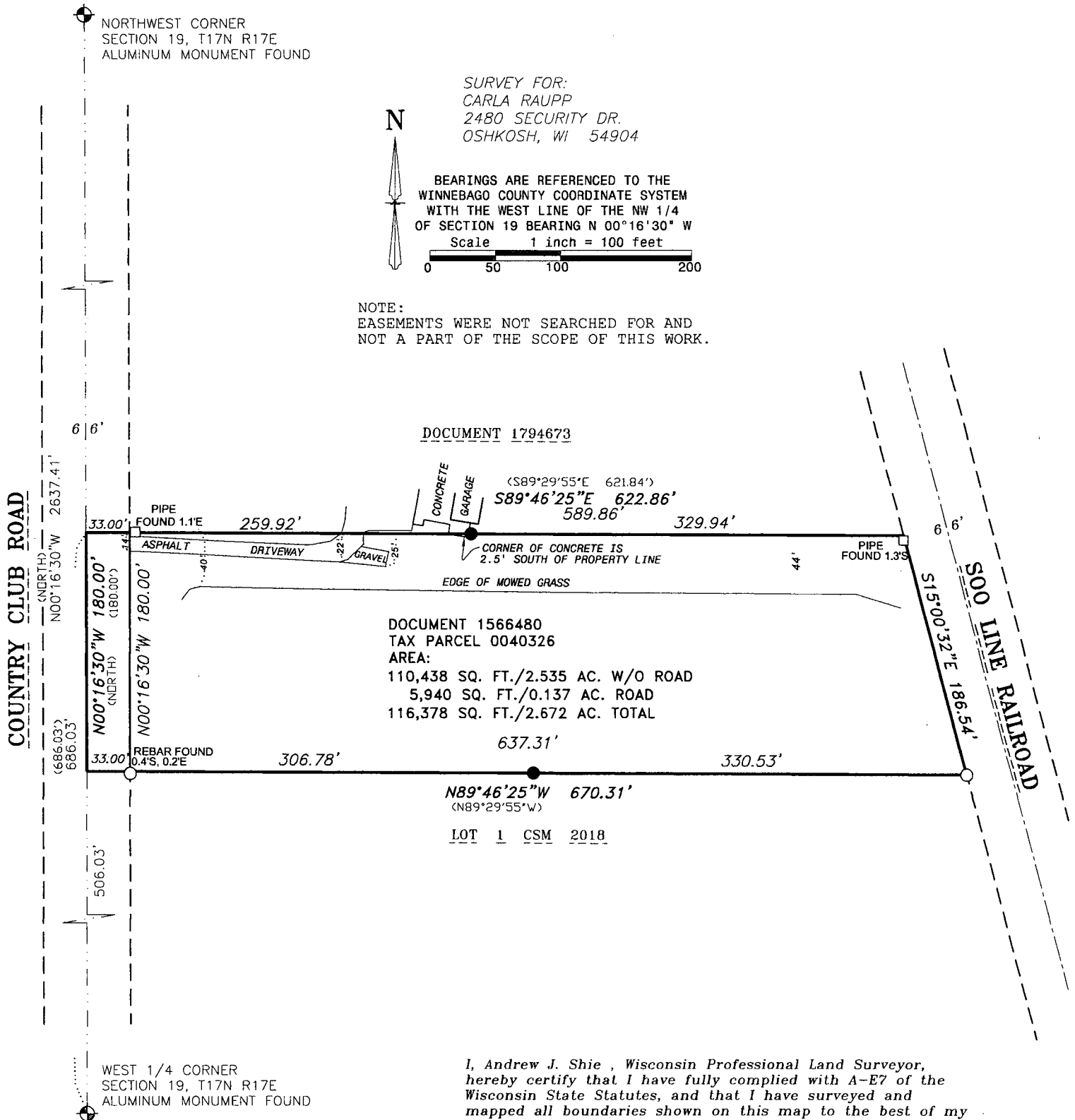

I, Andrew J. Shie, Wisconsin Professional Land Surveyor,
hereby certify that I have fully complied with A-E7 of the
Wisconsin State Statutes, and that I have surveyed and
mapped all boundaries shown on this map to the best of my
knowledge and belief.

Andrew J. Shie

7/29/2020

Andrew J. Shie
Wisconsin Professional Land Surveyor S. 2504

Date