

# PLAT OF SURVEY

THE SOUTH LINE OF LOTS 4 OF CERTIFIED SURVEY MAP 3787 AND 5139, AND THE  
NORTHEAST CORNER OF LOT 3 OF CERTIFIED SURVEY MAP 5139, IN SECTION 19, TOWNSHIP  
17 NORTH, RANGE 17 EAST, TOWN OF BLACK WOLF, WINNEBAGO COUNTY, WISCONSIN.

SURVEY FOR:  
CARLA RAUPP  
2480 SECURITY DR.  
OSHKOSH, WI 54904



BEARINGS ARE REFERENCED TO  
MATCH CSM 5139

**Scale**      1 inch = 100 feet

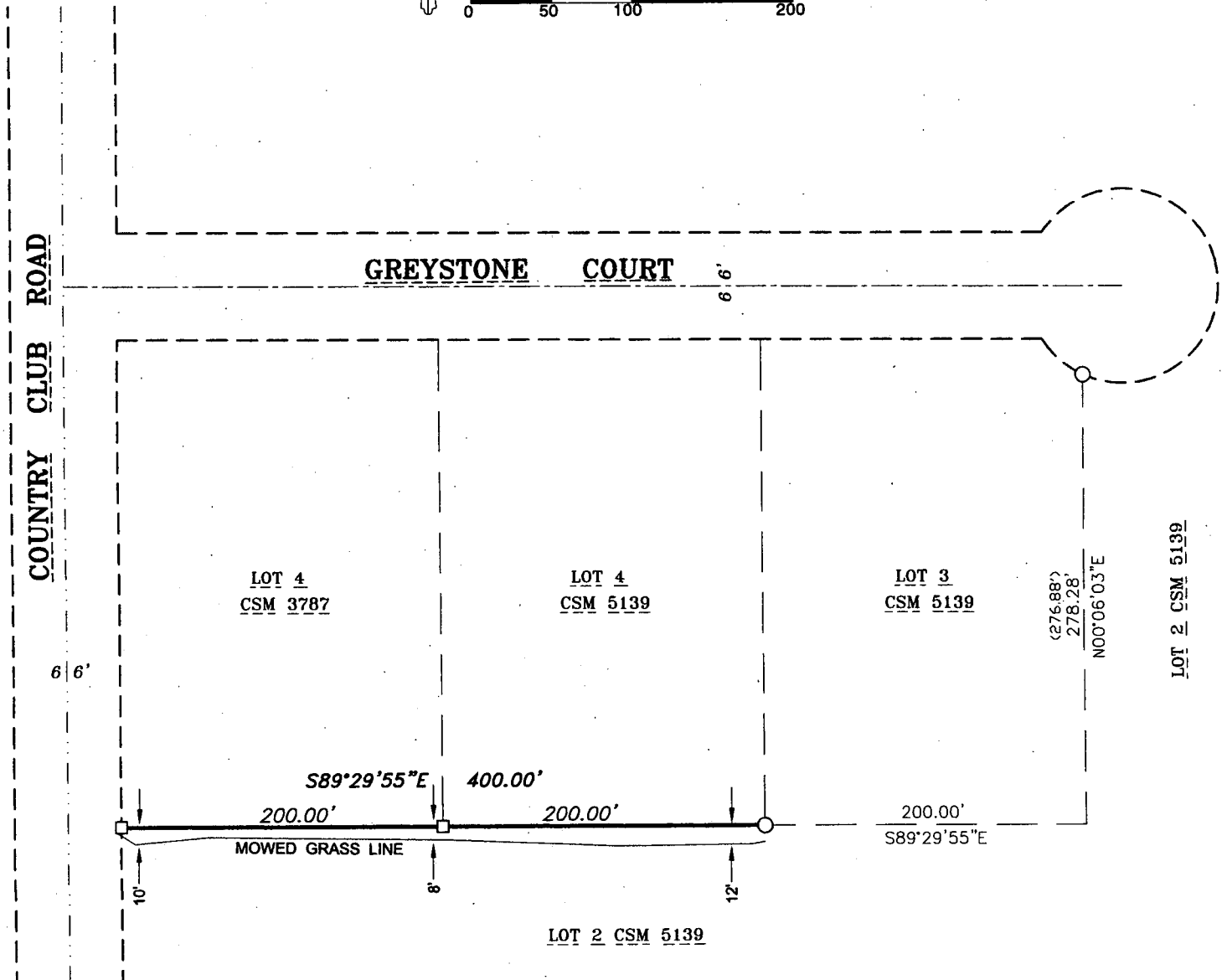

I, Andrew J. Shie , Wisconsin Professional Land Surveyor, hereby certify that I have fully complied with A-E7 of the Wisconsin State Statutes, and that I have surveyed and mapped all boundaries shown on this map to the best of my knowledge and belief.

Andrew J. Shie

7/27/2018

Andrew J. Shie  
Wisconsin Professional Land Surveyor S-2504



4321 W. College Ave., Suite 200  
Appleton, WI 54914

(920) 410-3379

(920) 474-5025

mail@foxvalleylandsurveying.com  
foxvalleylandsurveying.com

**PROJECT NO. 171719-1**

## LEGEND

- ☐ 1-1/4" O.D. IRON PIPE FOUND  
☐ 3/4" REBAR FOUND  
☐ ( ) RECORDED AS

