

PLAT OF SURVEY

LOT 1 OF CERTIFIED SURVEY MAP NO. 5089, located in the Fractional Lot 2 of Section 18, T.17N., R.17E., Town of Black Wolf, Winnebago County, Wisconsin.

Prepared for: Shawn Exstrom
N785 St. Rd. 49
Berlin, WI 54923

Surveyor's Certificate

I, Thomas M. Kromm, Wisconsin Registered Land Surveyor of Kromm Land Surveying LLC., certify that I have surveyed the above-described property and that the map shown is a true and accurate representation thereof to the best of my knowledge and belief. Kromm Land Surveying LLC. has made no investigation or independent search for easements of record, encumbrances, restrictive covenants, or any other facts that an accurate and current title search may disclose. This Survey is valid only if print has original seal and signature.

Dated this 12th day of August, 2013

Thomas M Kromm
Wisconsin Registered Land Surveyor
Thomas M. Kromm

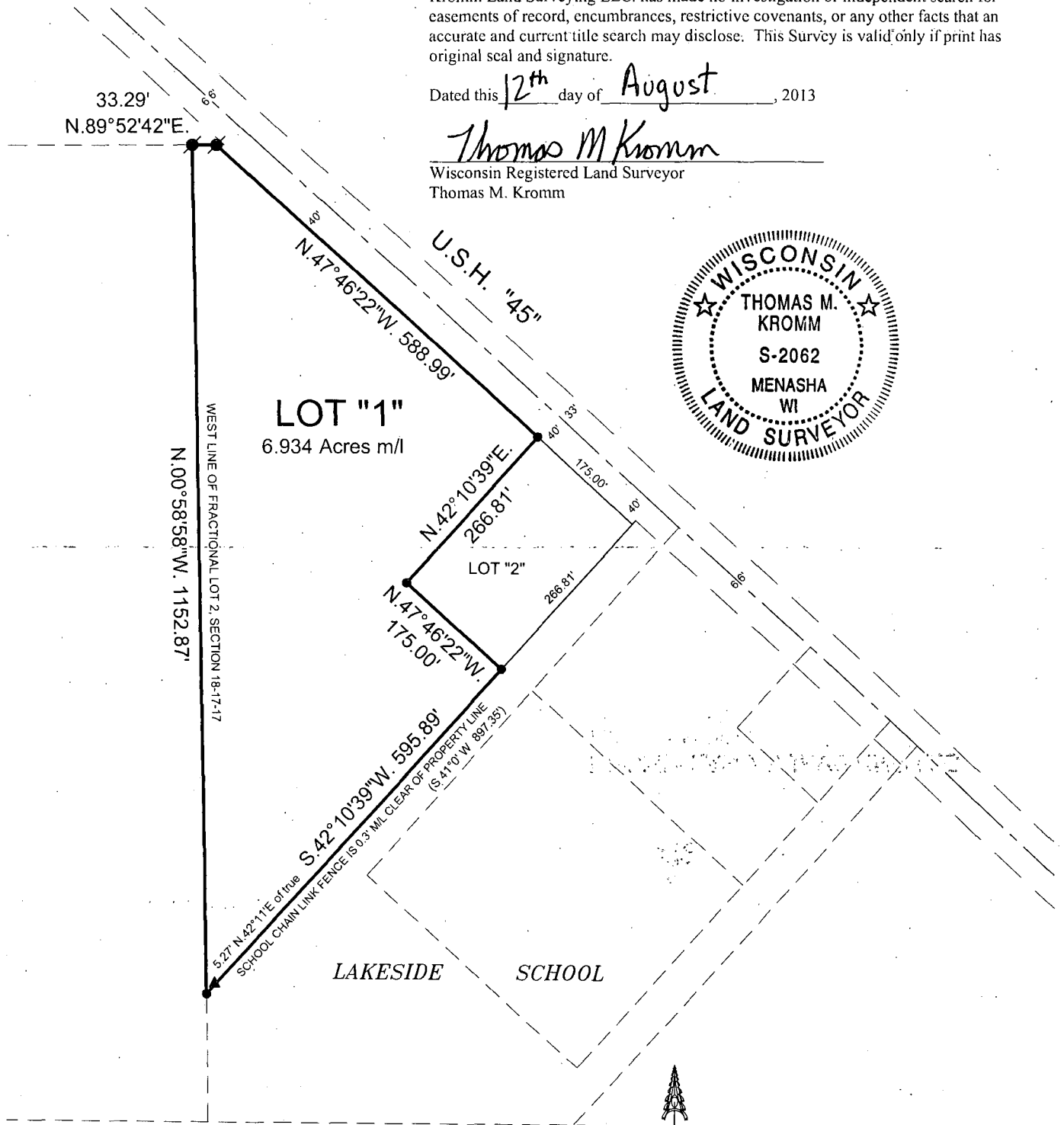
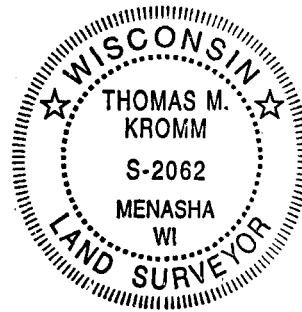

LEGEND

- = 1.3" o.d. Iron pipe found
- = 1.3" o.d. Iron pipe set, 24" long,



All bearings are referenced to
Certified Survey map No.5089

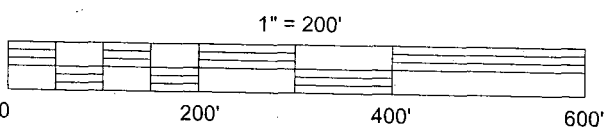

KROMM LAND SURVEYING LLC
1284 Harold Drive
Menasha, WI 54952
920-996-9649

L-2530