

PLAT OF SURVEY

5030 U.S. HWY. "45"
A PART OF GOVERNMENT LOT 2, SECTION 18, T.17N., R.17E., TOWN OF BLACK WOLF,
WINNEBAGO COUNTY, WISCONSIN AND BEING MORE FULLY DESCRIBED IN DOCUMENT
#1769736
SURVEY FOR:
David Waite
5030 U.S. HWY. "45"
OSHKOSH, WI 54902

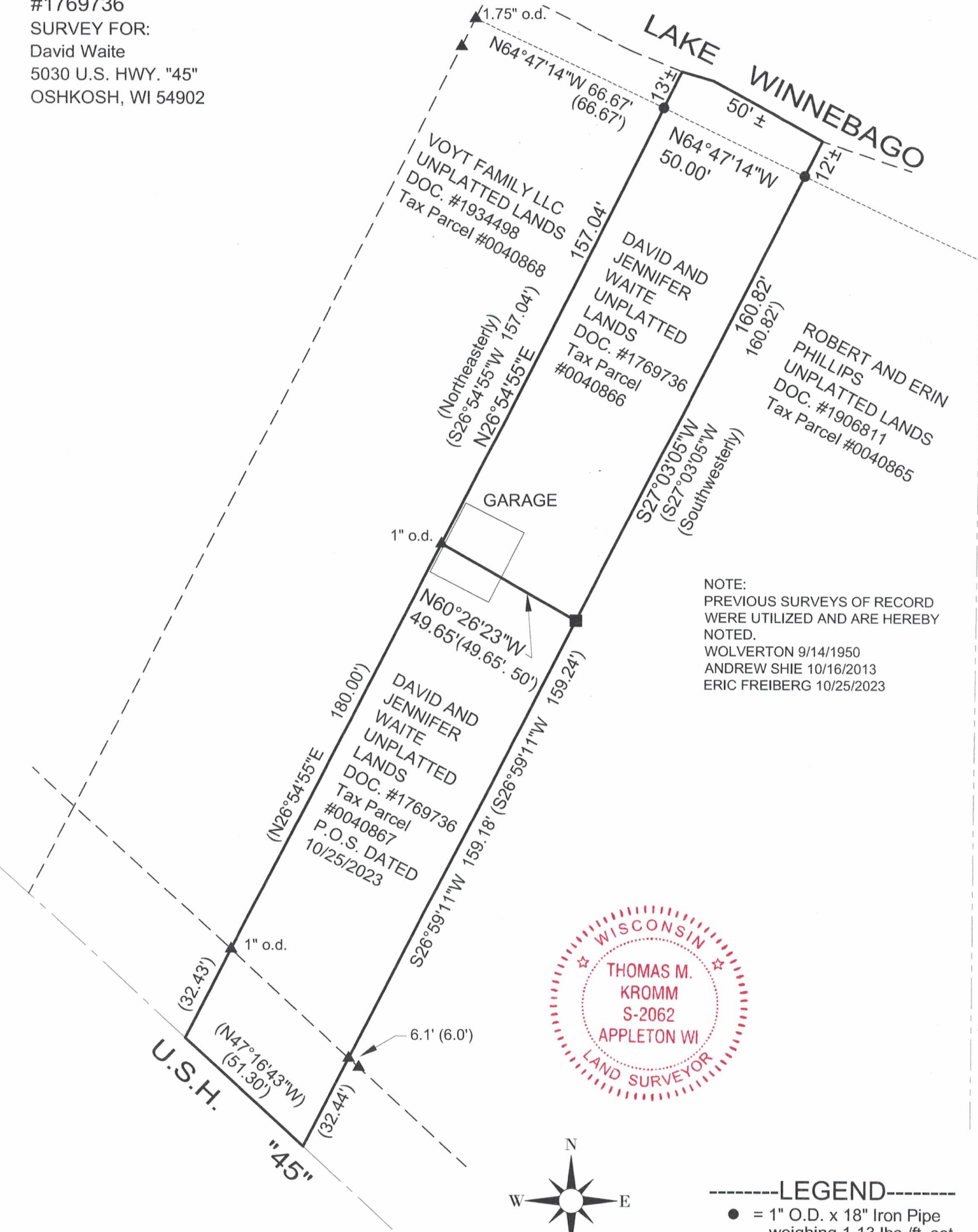

SURVEYOR'S CERTIFICATE
THE PROPERTY SHOWN AND DESCRIBED ON THIS MAP WAS SURVEYED UNDER MY DIRECTION AND CONTROL ACCORDING TO THE WISCONSIN ADMINISTRATIVE CODE, CHAPTER A-E7 OF MINIMUM STANDARDS FOR PROPERTY SURVEYS AND IS A TRUE AND ACCURATE REPRESENTATION OF SAID SURVEY, TO THE BEST OF MY KNOWLEDGE AND BELIEF. KROMM LAND SURVEYING LLC HAS MADE NO INVESTIGATION OF OR INDEPENDENT SEARCH FOR EASEMENTS OF RECORD, ENCUMBRANCES, RESTRICTIVE COVENANTS, OR ANY OTHER FACTS THAT AN ACCURATE AND CURRENT TITLE SEARCH MAY DISCLOSE. THIS SURVEY IS VALID ONLY IF PRINT HAS ORIGINAL SEAL AND SIGNATURE.

Thomas M Kromm 11/01/2025
WISCONSIN PROFESSIONAL LAND SURVEYOR DATE

ALL BEARINGS ARE
REFERENCED TO THE PLAT OF
SURVEY BY ERIC FREIBERG,
DATED 10/25/2023

KROMM LAND SURVEYING LLC.

200 PROSPECTOR COURT
KAUKAUNA, WI 54130
920-996-9649

Kromm2062@gmail.com

KLS\2025\D_Waite_1101_2025

SCALE IN FEET



L-4150